

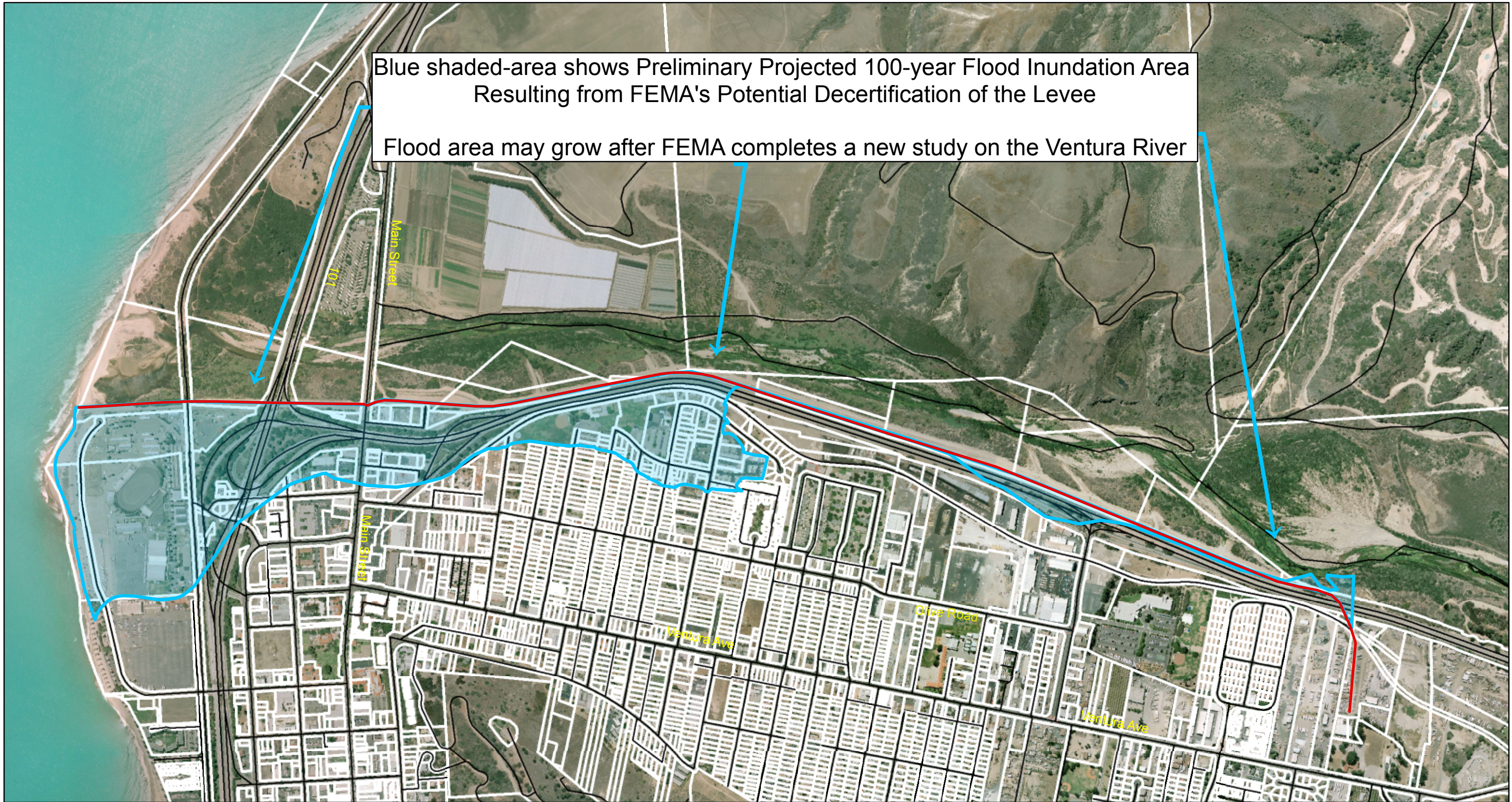



Blue shaded-area shows Preliminary Projected 100-year Flood Inundation Area Resulting from FEMA's Potential Decertification of the Levee
 Flood area may grow after FEMA completes a new study on the Ventura River

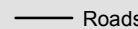

Legend

-  Levee
-  100 Year Flood Plain (Without Levee)
-  Roads
-  Parcel

Disclaimer: The information contained herein was created by the Ventura County Watershed Protection District solely for the purpose of estimating the 100-year flood inundation area behind the existing VR-1 levee resulting from FEMA's decertification of the levee. The map is based on the best information available to the District as of March 27, 2009 and is subject to change based the completion of additional technical studies, additional levee design engineering work, and ultimately shall be determined by FEMA's final flood-plain mapping decisions.

