



Rincon Consultants, Inc.

180 North Ashwood Avenue
Ventura, California 93003

805 644 4455 OFFICE AND FAX

info@rinconconsultants.com
www.rinconconsultants.com

June 1, 2020
Project No: 19-08335

Catrina Gomez
GPA Consulting
321 California Street
El Segundo, Ca 90245
Via email: catrina@gpaconsulting-us.com

**Subject: Site Investigation Report for the Bridge Road - Bridge Scour Mitigation Project
East of the Intersection of Ojai Road (Highway 150) and Bridge Road
Santa Paula, California**

Dear Ms. Gomez:

This Report presents the findings of an environmental database review and subsequent Site Investigation (SI) for the Bridge Road - Bridge Scour Mitigation Project located on Bridge Road and Santa Paula Creek, east of the intersection of Ojai Road (Highway 150) and Bridge Road in Santa Paula, California (Project Site, Figure 1). The SI was performed by Rincon Consultants, Inc. (Rincon) for GPA Consulting and the County of Ventura.

The County of Ventura has requested this assessment and will use the information for the purposes of evaluating potential impacts to soil and water as part of a minor bridge rehabilitation project. It is our understanding that the Project may consist of the installation of channel scour protection, such as bank protection and/or abutment protection. We have assumed the Project may disturb the upper 24 inches of soil on each side of Santa Paula Creek in the Project Site.

Since the site is occupied by a bridge/roadway and is surrounded by agricultural land use, there is potential for the soil and water beneath the Project Site to be impacted by Aerially Deposited Lead (ADL) and organochlorine pesticides (OCPs)/arsenic. For this reason, the County requested a site investigation consisting of shallow soil sampling at multiple locations within the Project area. Additionally, since Santa Paula Creek was flowing, grab water samples were included in this assessment. This investigation was performed to evaluate water below Santa Paula Creek that would be encountered and dewatered during construction.

Executive Summary

Environmental Data Resources (EDR) was contracted to provide a database search of public lists of sites that generate, store, treat, or dispose of hazardous materials or sites for which a release or incident has occurred. The EDR search was conducted for the Project Site and included data from surrounding sites within specified radii of the Project. The purpose of this EDR database search was to assess whether there are Recognized Environmental Conditions (RECs) associated with the Project Site. The Project Site was not listed in any of the databases searched by EDR. Four nearby properties were listed in databases searched by EDR; however, the properties are not expected to impact the Project Site. No orphan or



unmapped site listings were reported by EDR. No known or suspected RECs associated with the Project Site have been identified by the environmental database search and review.

To evaluate potential ADL and agricultural-related impacts to shallow soil within the limits of the Project Site, soil matrix samples and water samples were collected as part of this SI. Soil matrix samples were collected at 0.0-0.5 feet and 1.5-2.0 feet below existing grade from each of the eight soil boring locations within the project area. Two grab water samples were collected (plus 1 duplicate) from Santa Paula Creek within the project area.

A total of 20 soil matrix samples and duplicates were collected from the eight soil boring locations. The select soil samples were analyzed for pH by EPA Method 9045C, total lead by EPA Method 6010B, Title 22 Metals by EPA Method 6010B, OCPs by EPA Method 8081A and arsenic by EPA Method 6010B.

Soil Matrix Laboratory analytical results were compared to the following screening levels:

- Background Concentrations of Trace and Major Elements in California Soils (Kearney Foundation, 1996)
- San Francisco Bay Regional Water Quality Control Board (SFB RWQCB) Environmental Screening Levels (ESLs) construction worker soil exposure scenario, to be protective of human health (SFB RWQCB 2019)
- Total Threshold Limit Concentration (TTL) and Soluble Threshold Limit Concentration (STLC)

Detectable concentrations of lead were reported for each soil matrix sample analyzed. The concentrations of lead ranged from 5.4 milligrams per kilogram (mg/kg) to 80 mg/kg. However, the detected concentrations of lead were below the construction worker ESL of 160 mg/kg. The detected concentrations of lead in two soil samples exceeded the 50 mg/kg triggering analysis for soluble lead. Therefore, the two samples containing concentrations of lead above 50 mg/kg were analyzed for Soluble Threshold Leaching Concentration (STLC) and TCLP lead.

The detected concentrations of STLC lead ranged from 3.1 milligrams per liter (mg/L) to 3.5 mg/L, which is below the STLC threshold of 5 mg/L. TCLP lead was detected at concentrations less than 1.0 mg/L. Therefore, the detected lead concentrations in soil would classify as non-hazardous waste if excavated. Therefore, no further assessment or hazardous waste analysis for ADL in soil is required.

Detectable concentrations of arsenic were reported for each soil matrix sample analyzed. The concentrations of arsenic ranged from 2.8 mg/kg to 8.6 mg/kg. Although the detected concentrations of arsenic were above the construction worker ESL of 0.98 mg/kg, all of the concentrations detected were within the accepted California background concentration range for arsenic in soil, as published by the Kearney Foundation (0.6 mg/kg to 11 mg/kg). It is typical for concentrations of arsenic to be above screening levels such as the ESLs. The detected arsenic concentrations in soil would classify as non-hazardous waste if excavated. Therefore, no further assessment or hazardous waste analysis for arsenic in soil is required.

All of the other detected concentrations of metals were below the established ESLs and hazardous waste thresholds.

The following OCPs were detected at concentrations above the laboratory detection limits: 4,4-DDD, 4,4-DDE, and 4,4-DDT. No other pesticides were detected above the laboratory detection limits. The detected concentrations of pesticides in soil would classify as non-hazardous waste, if excavated. Therefore, no further assessment or hazardous waste analysis for OCPs in soil is required.



Rincon collected two grab water samples from Santa Paula Creek within the Project Site to evaluate the water at the site. One water sample was collected near the Bridge at the northern section of the Project and another sample was collected near the dry creek crossing on the southern section of the Project Site.

A total of three grab water samples (including one duplicate sample) were collected from locations RW1 and RW2. Water laboratory analytical results were compared to the following screening levels:

- Background Concentrations of Trace and Major Elements in California Soils (Kearney Foundation, 1996)
- Maximum Contaminant Levels (MCLs) Priority, SFB RWQCB (SFB RWQCB 2019) Total Lead and Arsenic

Neither lead, arsenic or OCPs were detected above laboratory reporting limits in the two grab water samples and one duplicate water sample collected as part of this SI. Therefore, no further assessment or hazardous waste analysis pertaining to water at the project site is required.

Based on the Site Investigation completed, the shallow soil and water beneath the Project Site can be handled as non-hazardous waste and no further assessment or hazardous waste analysis is required.

Scope of Work

Standard Environmental Record Sources

Environmental Data Resources (EDR) was contracted to provide a database search of public lists of sites that generate, store, treat, or dispose of hazardous materials or sites for which a release or incident has occurred. The EDR search was conducted for the Project Site and included data from surrounding sites within specified radii of the Project. The purpose of this EDR database search was to assess whether there are Recognized Environmental Conditions (RECs) associated with the Project Site.

A copy of the EDR report, which specifies the ASTM E1527-13 search distance for each public list, is included as Attachment 1. As shown on the attached EDR report, federal, state, and county lists were reviewed as part of the research effort. Please refer to Attachment 1 for a complete listing of sites reported by EDR and a description of the databases reviewed.

The Map Findings Summary, included in the EDR report, provides a summary of the databases searched, the number of reported facilities within the search radii, and whether the facility is located onsite or adjacent to the Project Site. The following information is based on our review of the Map Findings Summary and the information contained in the EDR report.

Project Site

The Project Site was not listed on any of the regulatory databases reviewed.

Offsite Properties

Offsite properties listed by EDR fall under two general categories of databases: those reporting unauthorized releases of hazardous substances (e.g., Leaking Underground Storage Tank [LUST], National Priority List [a.k.a. Superfund sites], and corrective action facilities), and databases of businesses permitted to use hazardous materials or generate hazardous wastes, for which an unauthorized release has not been reported to a regulatory agency.



Rincon reviewed the EDR Radius Map and select detailed listings to evaluate their potential to impact the Project Site, based on the following factors:

- Reported distance of the facility from the Project Site;
- The nature of the database on which the facility is listed, and/or whether the facility was listed on a database reporting unauthorized releases of hazardous materials, petroleum products, or hazardous wastes;
- Reported case type (e.g., soil only, failed underground storage tank [UST] test only);
- Reported substance released (e.g., chlorinated solvents, gasoline, metals);
- Reported regulatory agency status (e.g., case closed, “no further action”); and,
- Location of the facility with respect to the reported groundwater flow direction (discussed in the Geology and Hydrogeology section of this report)

Facilities/properties that were interpreted by Rincon to be of potential environmental concern to the Project Site, based on one or more of the factors listed above, are summarized in Table 1. In accordance with ASTM E1527-13, contamination migration pathways in soil, groundwater, and soil vapor were considered in our analysis of offsite properties of potential environmental concern.



Table 1 EDR Listing Summary of the Project Site and Select Sites Within One-Eighth Mile of the Project Site

Site Name	LightBox Site ID	Site Address	Distance from Project Site	Database Reference	Comments
Adjacent Properties					
Freddie R Trucker	1	3554 Ojai Road	500-feet southwest of the Project Site	HIST UST	Historic underground storage tank containing motor vehicle fuel/waste oil. Installed in 1968
George Edward Geis, Jr.	A2	3510 Ojai Road	500-feet southwest of the Project Site	HIST UST	Personal historic underground storage tank reported containing regular fuel.
				VENTURA CO. UST	Inactive facility status.
Sue Cederquist Yamamoto	5	4099 Ojai Road	500-feet west of the Project Site	VENTURA CO. UST	Inactive facility status.
Baker W P Facility	6	1006 Amber Drive	500 feet west-southwest of the Project Site	SEMS	No pertinent information in the EDR report.



Environmental Records Review - Conclusions

The Project Site was not listed in any of the databases searched by EDR. Four nearby properties were listed in databases searched by EDR (Table 1); however, the properties are not expected to impact the Project Site. No orphan or unmapped site listings were reported by EDR.

No known or suspected RECs associated with the Project Site have been identified.

Soil Matrix and Grab Water Scope of Work

To evaluate potential ADL and agricultural-related impacts to shallow soil and water within the limits of the Project Site, both soil matrix and grab water samples were collected as part of this SI. We have assumed the Project will disturb the upper 24 inches of soil. Therefore, soil sampling extended to a maximum depth of 2 feet below grade. Soil matrix samples were collected at 0.0-0.5 feet (surface) and 1.5-2 feet below existing grade from each of the eight soil boring locations (Figure 2).

Soil Matrix Laboratory Analysis: A total of 16 soil samples were collected, plus 4 duplicates [20% of the total samples collected]. The samples were analyzed for the following:

- **Total Lead (EPA Method 6010B)** – A total of 20 soil matrix samples were analyzed for lead. Two of the soil samples (10% of the samples collected analyzed for lead) were analyzed for Title 22 Metals by EPA Method 6010B.
- **OCPs (EPA Method 8081A) and arsenic (EPA Method 6010B)** – A total of 20 soil matrix samples were analyzed for OCPs and arsenic.
- **pH (EPA Method 9045C)** – Pursuant to the Caltrans Guidance, at least 10% of the samples collected (total of 4 soil matrix samples) were analyzed for pH.

It was not feasible to collect groundwater samples at the site because the creek was flowing. Therefore, grab water samples were collected from the Santa Paula Creek. Rincon collected two grab water samples from within the Project Site to evaluate water at the site (Figure 2). One water sample was collected near the Bridge at the northern section of the Project and another sample was collected near the dry creek crossing on the southern section of the Project Site.

Grab Water Laboratory Analysis: Two grab water samples were collected (plus 1 duplicate) and analyzed for the following:

- **Total Lead and Arsenic (EPA Method 6010B)** – Two grab water samples and one duplicate sample were analyzed for lead and arsenic.
- **OCPs (EPA Method 8081A)** – A total of 3 grab water samples were analyzed for OCPs.

Soil Matrix and Grab Water Sampling

On April 16, 2020, Rincon advanced eight soil borings (RB1 through RB8) and collected two grab water samples. The soil borings and grab water samples were located as follows and are depicted on the Sample Location Map (Figure 2):

Rincon Boring (RB)1 through RB4: Located along both sides of the bridge at Bridge Road

RB5: Near the temporary staging area/Highway 150

RB6: River bottom soil sample collected from the northern area of the project



RB7: River bottom soil sample collected from the middle area of the project

RB8: Near Highway 150

Rincon Water (RW)1: Located north of the Bridge at Bridge Road, in the northern section of the Project area

RW2: Near the dry creek crossing on the southern portion of the Project area

Soil sampling was conducted using a stainless-steel hand auger. When the target sampling depth was reached, soil samples were collected in 8-ounce glass jars with Teflon-lined lids, provided by the analytical laboratory. Soil matrix samples were collected at the surface (0.0-0.5 feet below grade) and from 1.5-2.0 feet below grade in each of the eight soil borings. The soil matrix samples were sealed, the label was applied, and the samples were stored on wet ice and in a cooler chilled to 4 degrees Celsius.

The grab water samples were collected using direct submersion hand technique, directly into the appropriate laboratory-supplied bottles at approximately mid-stream, mid-depth, and at the location of greatest flow. Once filled, the grab water sample bottles were sealed, the label was applied, and the samples were stored on wet ice and in a cooler chilled to 4 degrees Celsius.

The soil and water samples were couriered to BC Laboratories, Inc. (BC) of Bakersfield, California under chain of custody protocol.

The boring/grab water sample locations were logged within six inches accuracy in North American Datum using GPS. An unretained portion of the sample interval was used to classify the soils. Observations made in the field were recorded on the boring log created for each boring. The boring logs include classification of the soil using the Unified Soil Classification System. Copies of the boring logs are included in Attachment 2. No stained or odorous soil was noted during sampling.

Decontamination of reusable sampling equipment was completed before collection of each sample at each specific depth interval. Equipment to be decontaminated included the hand auger, hand tools, and all other equipment that contacted the soil or surface water during sampling activities. The sampling equipment was washed in clean 5-gallon buckets using a phosphate-free detergent with a final rinse using deionized water.

Soil Matrix Results

A total of 20 soil matrix samples and duplicates were collected from the eight boring locations (RB1 through RB8). A copy of the laboratory analytical report is included as Attachment 3. A summary of the analytical results is included in Tables 1 and 2. Laboratory analytical results were compared to the following screening levels:

- Background Concentrations of Trace and Major Elements in California Soils (Kearney Foundation, 1996)
- San Francisco Bay Regional Water Quality Control Board (SFB RWQCB) Environmental Screening Levels (ESLs) construction worker soil exposure scenario, to be protective of human health (SFB RWQCB 2019)
- Total Threshold Limit Concentration (TTLC) and Soluble Threshold Limit Concentration (STLC)

Metals and pH

Detectable concentrations of lead were reported for each soil matrix sample analyzed. The concentrations of lead ranged from 5.4 milligrams per kilogram (mg/kg) in the sample collected from



RB7 at 0.5 foot to 80 mg/kg in the sample collected from RB4 at 0.5 foot. However, the detected concentrations of lead were below the construction worker ESL of 160 mg/kg. The detected concentrations of lead in soil samples RB4-0.5 (80 mg/kg) and RB4-2.0 (78 mg/kg) exceeded the 50 mg/kg triggering analysis for soluble lead. Therefore, the two samples containing concentrations of lead above 50 mg/kg were analyzed for Soluble Threshold Leaching Concentration (STLC) and TCLP lead.

The detected concentrations of STLC lead ranged from 3.1 milligrams per liter (mg/L) in the RB4-0.5 sample to 3.5 mg/L in the RB4-2.0 sample, which is below the STLC threshold of 5 mg/L. TCLP lead was detected at concentrations less than 1.0 mg/L. Therefore, the detected lead concentrations in soil would classify as non-hazardous waste if excavated.

Detectable concentrations of arsenic were reported for each soil matrix sample analyzed. The concentrations of arsenic ranged from 2.8 mg/kg in the sample collected from RB2 at 0.5 feet to 8.6 mg/kg in the sample collected from RB5 at 2 feet. Although the detected concentrations of arsenic were above the construction worker ESL of 0.98 mg/kg, all of the concentrations detected were within the accepted California background concentration range for arsenic in soil, as published by the Kearney Foundation (0.6 mg/kg to 11 mg/kg). It is typical for concentrations of arsenic to be above screening levels such as the ESLs. The detected arsenic concentrations in soil would classify as non-hazardous waste if excavated. Therefore, no further assessment or hazardous waste analysis for arsenic is required.

All of the other detected concentrations of metals were below the established ESLs. pH ranged from 7.70 to 8.16 in the four samples analyzed. Therefore, no further assessment or hazardous waste analysis for metals is required.

Organochlorine Pesticides

The following pesticides were detected at concentrations above the laboratory detection limits: 4,4-DDD, 4,4-DDE, and 4,4-DDT. No other pesticides were detected above the laboratory detection limits.

4,4-DDD: Concentrations ranged from non-detect (below laboratory detection limits) to 0.0013 mg/kg (RB3-0.5 and RB4-2.0). None of the concentrations detected exceeded the SFB RWQCB ESL for construction worker safety.

4,4-DDE: Concentrations ranged from non-detect to 0.0032 mg/kg (RB4-2.0). None of the concentrations detected exceeded the SFB RWQCB ESL for construction worker safety.

4,4-DDT: Concentrations ranged from non-detect to 0.019 mg/kg (RB3-0.5). None of the concentrations detected exceeded the SFB RWQCB ESL for construction worker safety.

The detected concentrations of pesticides in soil would classify as non-hazardous waste, if excavated. Therefore, no further assessment or hazardous waste analysis is required.

Grab Water Results

A total of three grab water samples (including one duplicate sample) were collected from locations RW1 and RW2. A copy of the laboratory analytical report is included as Attachment 3. A summary of the analytical results is included in Table 3. Laboratory analytical results were compared to the following screening levels:

- Background Concentrations of Trace and Major Elements in California Soils (Kearney Foundation, 1996)



- Maximum Contaminant Levels (MCLs) Priority, SFB RWQCB (SFB RWQCB 2019) Total Lead and Arsenic

Neither lead, arsenic or OCPs were detected above laboratory reporting limits in the two grab water samples and one duplicate water sample collected as part of this SI. Therefore, no further assessment or hazardous waste analysis for water is required.

Quality Control/Quality Assurance

BC performed Tier II data validation documenting the quality assurance/quality control (QA/QC) measures employed during laboratory analysis of the soil matrix and grab water samples. The data quality review ensured that data quality objectives were met for each of the following quality control measures:

- Data completeness
- Initial calibration
- Holding times and preservation
- Laboratory blanks
- Laboratory control standards
- Matrix spike/matrix spike duplicates
- Compound identification and quantitation
- Sample Replicates

Overall, the QA/QC measures met BC's data quality objectives, as described in the analytical reports provided in Attachment 3.

Field Quality Control

Duplicate samples were utilized for field QC. A total of four duplicate soil matrix samples and one duplicate grab water sample were collected as part of this SI. The duplicate samples were collected from soil sample locations RB1-2.0 (DUP 1), RB4-2.0 (DUP 2), RB7-0.5 (DUP 3), and RB8-2.0 (DUP 4). A duplicate grab water sample was collected at location RW1 (DUP 1). The duplicate samples were collected immediately after the original sample was collected. The field duplicates were analyzed for total lead, OCPs, and arsenic. In general, the detected concentrations of constituents in the duplicate soil and grab water samples were similar to the concentrations detected in the original samples collected.

An equipment rinsate sample was collected from the hand auger sample equipment at the end of the day. The rinsate sample was analyzed for total lead, OCPs, and total arsenic. None of the constituents analyzed were detected above the laboratory detection limits, which indicates that the decontamination process was effective (Table 4).



Conclusions and Recommendations

Constituent	Conclusion/Recommendation
Soil Samples	
Total Lead (EPA Method 6010B)	<ul style="list-style-type: none">The detected concentrations of lead were below the construction worker ESL of 160 mg/kg. The concentrations of lead in the soil samples collected from RB4 at 0.5 foot and 2.0 feet were above 50 mg/kg. Therefore, STLC and TCLP analyses were performed. The detected concentrations of STLC and TCLP lead in samples were below hazardous waste thresholds.Soil beneath the project site can be handled as non-hazardous waste and no further assessment or hazardous waste analysis is required.
Arsenic (EPA Method 6010B)	<ul style="list-style-type: none">Although the detected concentrations of arsenic were above the construction worker ESL of 0.98 mg/kg, all of the concentrations detected were within the accepted California background concentration range for arsenic in soil. The levels of arsenic were also below hazardous waste thresholds. All of the other detected concentrations of metals were below the established ESLs and hazardous waste thresholds.Soil beneath the project site can be handled as non-hazardous waste and no further assessment or hazardous waste analysis for arsenic is required.
Organochlorine Pesticides (OCPs) (EPA Method 8081A)	<ul style="list-style-type: none">All of the detected concentrations of OCPs in soil were below the construction worker ESLs and hazardous waste thresholds.Soil beneath the project site can be handled as non-hazardous waste and no further assessment or hazardous waste analysis is required.
Grab Water Sample	
Total Lead (EPA Method 6010B)	<ul style="list-style-type: none">Lead was not detected in the grab water sample.Water beneath the Project Site can be handled as non-hazardous waste and no further assessment or hazardous waste analysis is required.
Arsenic (EPA Method 6010B)	<ul style="list-style-type: none">Arsenic was not detected in the grab water sample.Water beneath the Project Site can be handled as non-hazardous waste and no further assessment or hazardous waste analysis is required.
Organochlorine Pesticides (OCPs) (EPA Method 8081A)	<ul style="list-style-type: none">OCPs were not detected in the grab water sample.Water beneath the Project Site can be handled as non-hazardous waste and no further assessment or hazardous waste analysis is required.



- All of the detected concentrations of OCPs in soil were below the construction worker ESLs and hazardous waste thresholds.
- The detected concentrations of lead were below the construction worker ESL of 160 mg/kg. The concentrations of lead in the soil samples collected from RB4 at 0.5 foot and 2.0 feet were above 50 mg/kg. Therefore, STLC and TCLP analyses were performed. The detected concentrations of STLC and TCLP lead in samples were below hazardous waste thresholds.
- Although the detected concentrations of arsenic were above the construction worker ESL of 0.98 mg/kg, all of the concentrations detected were within the accepted California background concentration range for arsenic in soil. The levels of arsenic were also below hazardous waste thresholds. All of the other detected concentrations of metals were below the established ESLs and hazardous waste thresholds.
- Lead, arsenic, and OCPs were not detected in the grab water sample.

Based on the Site Investigation completed, the shallow soil and water beneath the Project Site can be handled as non-hazardous waste and no further assessment or hazardous waste analysis is required.

Limitations

This report has been prepared for and is intended for the exclusive use of GPA Consulting and the County of Ventura. The contents of this report should not be relied upon by any other party without the written consent of Rincon Consultants, Inc. The contents of this report reflect the views of the authors, who are responsible for the facts and accuracy of the data presented herein. The contents do not necessarily reflect the official views or policies of the County of Ventura, State of California, or the Federal Highway Administration. This report does not constitute a standard, specification, or regulation.

Our conclusions regarding the Project Site are based on observations of existing site conditions and the results of a limited subsurface sampling program. The results of this evaluation are qualified by the fact that only limited sampling and analytical testing was conducted during this assessment.

This scope was not intended to completely establish the quantities and distribution of contaminants present at the Project Site. The concentrations of contaminants measured at any given location may not be representative of conditions at other locations. Furthermore, conditions may change at any particular location as a function of time in response to natural conditions, chemical reactions and other events. Conclusions regarding the condition of the Project Site do not represent a warranty that all areas within the Project Site are similar to those sampled.

References

The following reference materials were used in preparation of this SI:

- EDR report dated March 11, 2020.
- San Francisco Bay Regional Water Quality Control Board, 2019. Environmental Screening Levels, Revision 1, January 2019.
- Kearney Foundation, 1996. Background Concentrations of Trace and Major Elements in California Soils.



If you have any questions regarding this report, please contact us.

Sincerely,

Rincon Consultants, Inc.

Meghan Hearne
Sr. Environmental Scientist/Project Manager

Walt Hamann, PG, CEG
Vice President



Attachments

- Table 1 Soil Matrix Analytical Results - Title 22 Metals and pH
- Table 2 Soil Matrix Analytical Results - Organochlorine Pesticides
- Table 3 Grab Water Analytical Results – Total Lead, Arsenic, and Organochlorine Pesticides
- Table 4 Equipment Blank Analytical Results - Total Lead, Arsenic, and Organochlorine Pesticides
- Table 5 GPS Data
- Figure 1 Vicinity Map
- Figure 2 Sample Location Map
- Attachment 1 EDR Radius Map Report
- Attachment 2 Soil Boring Logs
- Attachment 3 Laboratory Analytical Report
- Attachment 4 Health and Safety Plan Sign-in Sheet

Table 1
Soil Matrix Analytical Results - Title 22 Metals and pH
Bridge Road - Bridge Scour Mitigation Project
Bridge Road and Santa Paula Creek, east of the intersection of Ojai Road and Bridge Road, Santa Paula, California
Samples collected on 4/16/20

Soil Boring	Sampling Depth (feet bgs)	Antimony*	Arsenic ¹⁾ *	Barium*	Beryllium*	Cadmium*	Chromium*	Cobalt*	Copper*	Lead*	Mercury*	Molybdenum*	Nickel*	Selenium*	Silver*	Thallium*	Vanadium*	Zinc*	pH	STLC Lead (µg/L)	TCLP Lead (µg/L)
Results in milligrams per kilogram (mg/kg)																					
RB1	0.5	--	3.0 J	--	--	--	--	--	--	11 J	--	--	--	--	--	--	--	--	--	--	--
	2.0	--	4.5 J	--	--	--	--	--	--	9.3 J	--	--	--	--	--	--	--	--	--	--	--
	2.0 (DUP 1)	--	6.3	--	--	--	--	--	--	11 J	--	--	--	--	--	--	--	--	7.82	--	--
RB2	0.5	--	2.8 J	--	--	--	--	--	--	9.0 J	--	--	--	--	--	--	--	--	--	--	--
	2.0	2.5 J	3.2 J	86	0.46 J	9.45 J	20	5.2 J	16	35	0.018 J	2.4 J	20	ND <4.9	0.70 J	ND <3.2	35	93	--	--	--
RB3	0.5	--	4.2 J	--	--	--	--	--	--	28	--	--	--	--	--	--	--	--	--	--	--
	2.0	--	5.1	--	--	--	--	--	--	19	--	--	--	--	--	--	--	--	--	--	--
RB4	0.5	--	6.5	--	--	--	--	--	--	80	--	--	--	--	--	--	--	--	7.70	3.1	0.073
	2.0	--	6.2	--	--	--	--	--	--	78	--	--	--	--	--	--	--	--	--	3.5	0.072
	2.0 (DUP 2)	--	4.9 J	--	--	--	--	--	--	79	--	--	--	--	--	--	--	--	--	--	--
RB5	0.5	--	7.3	--	--	--	--	--	--	26	--	--	--	--	--	--	--	--	--	--	--
	2.0	--	8.6	--	--	--	--	--	--	10 J	--	--	--	--	--	--	--	--	--	--	--
RB6	0.5	3.7 J	7.2	100	0.56 J	0.61 J	24	6.3 J	17	7.3 J	0.023 J	2.8 J	27	ND <4.9	0.63 J	ND <3.2	34	58	--	--	--
	2.0	--	4.2 J	--	--	--	--	--	--	6.7 J	--	--	--	--	--	--	--	--	--	--	--
RB7	0.5	--	3.3 J	--	--	--	--	--	--	5.4 J	--	--	--	--	--	--	--	--	8.16	--	--
	0.5 (DUP 3)	--	4.4 J	--	--	--	--	--	--	6.5 J	--	--	--	--	--	--	--	--	--	--	--
	2.0	--	5.5	--	--	--	--	--	--	5.6 J	--	--	--	--	--	--	--	--	--	--	--
RB8	0.5	--	6.5	--	--	--	--	--	--	27	--	--	--	--	--	--	--	--	7.89	--	--
	2.0	--	6.6	--	--	--	--	--	--	28	--	--	--	--	--	--	--	--	--	--	--
	2.0 (DUP 4)	--	6.8	--	--	--	--	--	--	35	--	--	--	--	--	--	--	--	--	--	--
Background Concentration		0.15 - 1.95	0.6 - 11	133 - 1,400	0.25 - 2.70	0.05 - 1.70	23 - 1,579	2.7 - 46.9	9.1 - 96.4	12.4 - 97.1	0.05 - 0.90	0.1 - 9.6	9.0 - 509	0.015 - 0.430	0.10 - 8.3	0.17 - 1.1	39 - 288	88 - 236	--	--	--
Construction Worker ESL		50	0.98	3,000	27	51	NE	28	14,000	160	44	1,800	86	1,700	1,800	3.5	470	110,000	--	--	--
Commercial/Industrial ESL		160	0.31	220,000	230	1,100	NE	350	47,000	320	190	5,800	11,000	5,800	5,800	12	5,800	350,000	--	--	--
TTLC Thresholds		500	500	10,000	75	100	2,500	8,000	2,500	1,000	20	3,500	2,000	100	500	700	2,400	5,000	--	--	--
STLC Screening Criteria/Thresholds		150	50	1,000	7.5	10	50	800	250	50	2	3,500	200	10	50	70	240	2,500	--	5.0	--
TCLP Screening Criteria/Thresholds		NE	100	2,000	NE	20	100	NE	NE	100	4	NE	NE	20	100	NE	NE	NE	--	--	5.0

1) Arsenic concentrations compared to background concentration of 11 mg/kg

Notes:

* - Each of the samples were A07 flagged. The A07 flag indicates that the detection and quantitation limits were raised due to sample dilution caused by high analyte concentration or matrix interference.

bgs - below ground surface

"--" - not analyzed/not applicable

J - Estimated value

ND - not detected above the laboratory reporting limit

NE - Not established

Bold - detected above method detection limit

TTLC = Total Threshold Limit Concentration

STLC = Soluble Threshold Limit Concentration - Total metals concentrations compared to Screening Criteria; STLC results compared to Thresholds

TCLP = Toxicity Characteristic Leaching Procedure - Total metals concentrations compared to Screening Criteria; TCLP results compared to Thresholds

ESLs = Environmental Screening Levels, San Francisco Bay Regional Water Quality Control Board, July 2019, Revision 2

Construction Worker ESLs = Any Land Use/Any Depth Soil Exposure - Direct Exposure Human Health Risk Levels (Table S-1), Cancer Risk or Non-Cancer Hazard (lower value selected)

Commercial/Industrial ESLs = Commercial/Industrial: Shallow Soil Exposure - Direct Exposure Human Health Risk Levels (Table S-1), Cancer Risk or Non-Cancer Hazard (lower value selected)

Background Concentration = Kearney, *Background Concentrations of Trace and Major Elements in California Soils*, University of California, 1996

Samples analyzed by BC Analytical Laboratory for Metals by EPA Method 6010B/7471A

Table 2
 Soil Matrix Analytical Results - Organochlorine Pesticides
 Bridge Road - Bridge Scour Mitigation Project
 Bridge Road and Santa Paula Creek, east of the intersection of Ojai Road and Bridge Road
 Santa Paula, California
 Samples collected on 4/16/20
 Results in milligrams per kilogram (mg/kg)

Soil Boring	Sampling Depth (feet bgs)	4,4-DDD □	4,4-DDE	4,4-DDT □	Other Pesticides
RB1	0.5	0.00035 J	ND <0.00019	0.0026	Not Detected
	2.0	ND <0.00013	ND <0.00019	0.00030 J, A01	
	2.0 (DUP 1)	ND <0.000064	ND <0.000095	ND <0.000040	
RB2	0.5	0.00095 J, A01	ND <0.00095	0.0021 J, A01	
	2.0	0.00092 J, A01	0.00084 J, A01	0.0081 A01	
RB3	0.5	0.0013 J, A01	0.0028 J, A01	0.019 A01	
	2.0	0.0011 J, A01	0.0020 J, A01	0.012 A01	
RB4	0.5	0.00076 J, A01	0.0028 A01	0.0063 A01	
	2.0	0.0013 A01	0.0032 A01	0.0074 A01	
	2.0 (DUP 2)	0.00091 J, A01	0.0031 A01	0.0065 A01	
RB5	0.5	ND <0.00013	ND <0.00019	0.00083 J, A01	
	2.0	ND <0.000064	ND <0.000095	ND <0.000040	
RB6	0.5	ND <0.000064	ND <0.000095	ND <0.000040	
	2.0	ND <0.000064	ND <0.000095	ND <0.000040	
RB7	0.5	ND <0.000064	ND <0.000095	ND <0.000040	
	0.5 (DUP 3)	ND <0.000064	ND <0.000095	ND <0.000040	
	2.0	ND <0.000064	ND <0.000095	ND <0.000040	
RB8	0.5	ND <0.000064	ND <0.000095	0.00022 J	
	2.0	ND <0.00013 A10	ND <0.00019 A10	ND <0.000080 A10	
	2.0 (DUP 4)	ND <0.000064	ND <0.000095	0.00073	
Commercial/Industrial ESL		12	8.3	8.5	Varies
Construction Worker ESL		81	57	57	Varies

Notes:

A01 - Detection and quantitation limits are raised due to sample dilution

A10 - Detection and quantitation limits were raised due to matrix interference

bgs - below ground surface

J - Estimated value

OCPs - organochlorine pesticides

ND - not detected above the laboratory reporting limit

Bold - detected above method detection limit

ESLs = Environmental Screening Levels, San Francisco Bay Regional Water Quality Control Board, July 2019, Revision 2

Construction Worker ESLs = Any Land Use/Any Depth Soil Exposure - Direct Exposure Human Health Risk Levels (Table S-1), Cancer Risk or Non-Cancer Hazard (lower value selected)

Commercial/Industrial ESLs = Commercial/Industrial: Shallow Soil Exposure - Direct Exposure Human Health Risk Levels (Table S-1), Cancer Risk or Non-Cancer Hazard (lower value selected)

Samples analyzed by BC Analytical Laboratory for OCPs by EPA Method 8081A

Table 3
 Grab Water Analytical Results - Total Lead, Arsenic, and Organochlorine Pesticides
 Bridge Road - Bridge Scour Mitigation Project
 Bridge Road and Santa Paula Creek, east of the intersection of Ojai Road and Bridge Road,
 Santa Paula, California
 Samples collected on 4/16/20

Grab Water Sample	Arsenic	Lead	OCPs
Results in micrograms per liter (µg/L)			
RW1	ND<7.8	ND<4.0	Non-detect
RW1 (DUP)	ND<7.8	ND<4.0	
RW2	ND<7.8	ND<4.0	
MCL Priority	10	15	Varies

Notes:

OCPs - organochlorine pesticides

ND - not detected above the laboratory reporting limit

MCL Priority = Direct Exposure Human Health Risk Levels (Table GW-1)

Samples analyzed by BC Analytical Laboratory for Metals by EPA Method 6010B/7471A and OCPs by EPA Method 8081A

Table 4
 Equipment Blank Analytical Results - Total Lead, Arsenic, and Organochlorine Pesticides
 Bridge Road - Bridge Scour Mitigation Project
 Bridge Road and Santa Paula Creek, east of the intersection of Ojai Road and Bridge Road, Santa Paula, California
 Samples collected on 4/16/20

Sample ID	Arsenic	Lead	4,4-DDD \square	4,4-DDE	4,4-DDT \square	Other OCPs
Results in micrograms per liter ($\mu\text{g/L}$)						
Equipment Blank	ND<0.04	ND<0.01	ND<0.0050	ND<0.0050	ND<0.0050	Non-detect

Notes:
 OCPs - organochlorine pesticides
 ND - not detected above the laboratory reporting limit
 Samples analyzed by BC Analytical Laboratory for Metals by EPA Method 6010B/7471A and OCPs by EPA Method 8081A

Table 5
 GPS Data
 Bridge Road - Bridge Scour Mitigation Project
 Bridge Road and Santa Paula Creek, east of the intersection of Ojai Road and Bridge Road, Santa Paula, California

Sample ID	Latitude	Longitude
RB1	34.389699	-119.07245
RB2	34.389613	-119.072443
RB3	34.389844	-119.072024
RB4	34.389736	-119.071992
RB5	34.389706	-119.072986
RB6	34.388829	-119.071448
RB7	34.386644	-119.07008
RB8	34.381433	-119.068368
RW1	34.390061	-119.072408
RW2	34.382375	-119.066765

Bridge Road Bridge, Santa Paula, California
Site Investigation

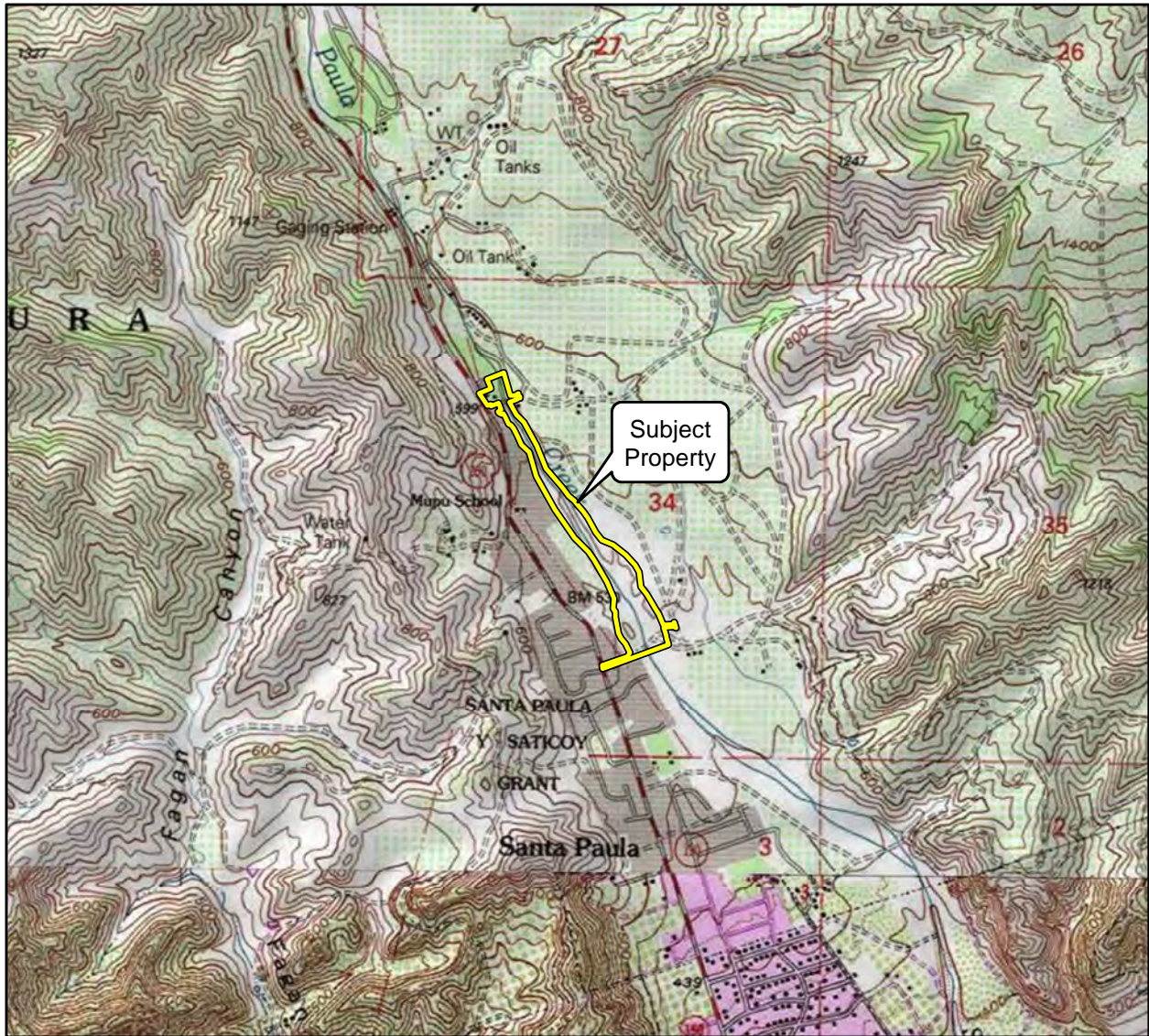

Imagery provided by National Geographic Society, Esri and its licensors © 2020. The topographic representation depicted in this map may not portray all of the features currently found in the vicinity today and/or features depicted in this map may have changed since the original topographic map was assembled.

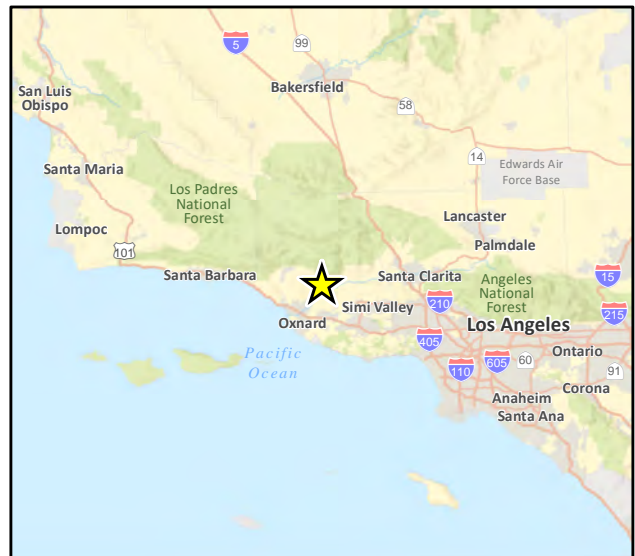
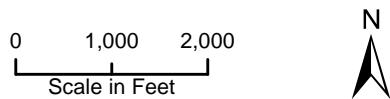

Vicinity Map

Figure 1

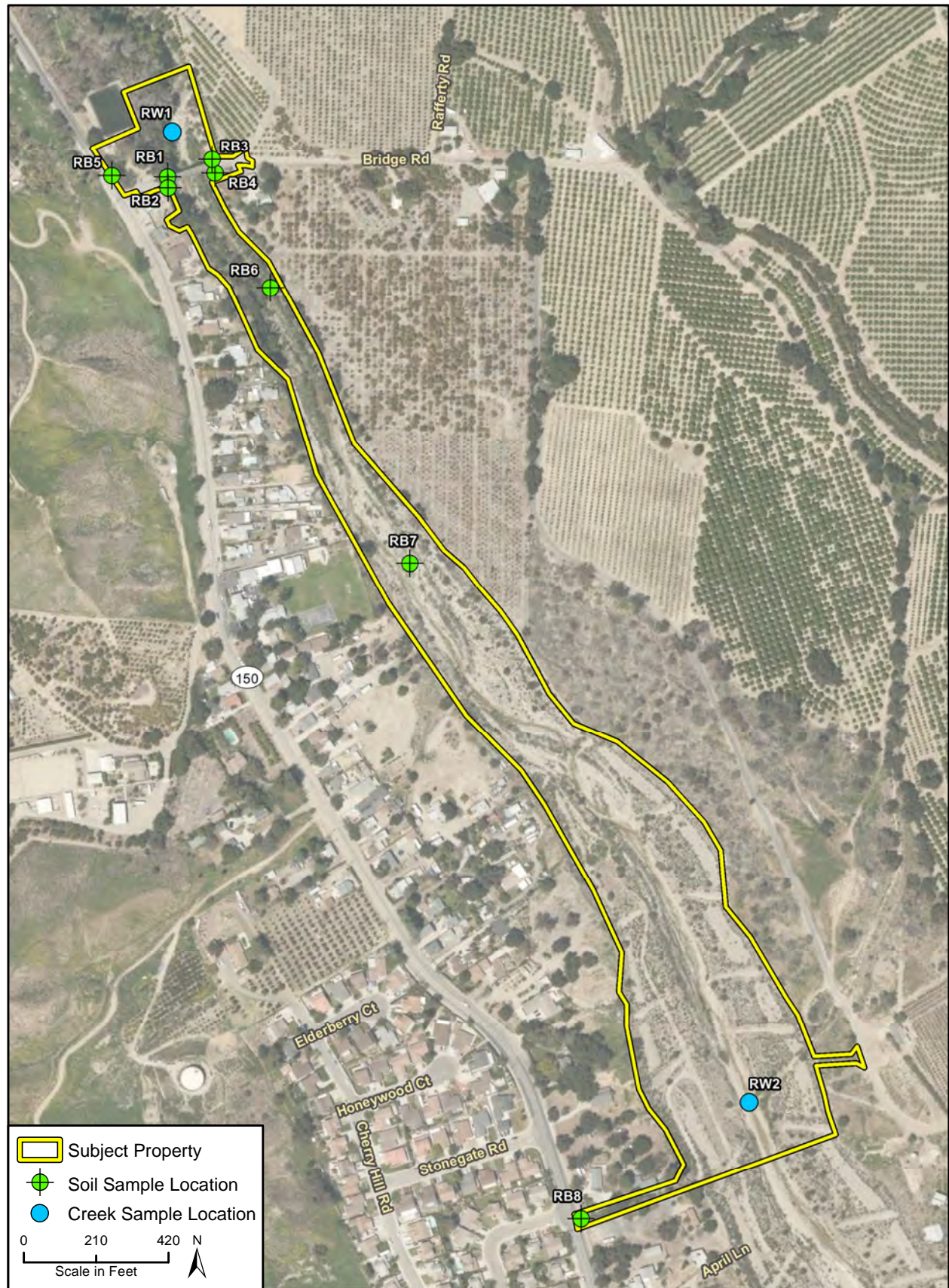

Imagery provided by Microsoft Bing and its licensors © 2020.

Sample Location Map

Figure 2

Rincon Consultants, Inc.

Attachment 1

EDR Radius Map Report

Bridge Road Bridge

E of Intersection of Ojai Rd Hwy 150 & Bridge R
Santa Paula, CA 93060

Inquiry Number: 06006397.2r

March 11, 2020

The EDR Radius Map™ Report with GeoCheck®



6 Armstrong Road, 4th floor
Shelton, CT 06484
Toll Free: 800.352.0050
www.edrnet.com

TABLE OF CONTENTS

<u>SECTION</u>	<u>PAGE</u>
Executive Summary	ES1
Overview Map	2
Detail Map	3
Map Findings Summary	4
Map Findings	9
Orphan Summary	13
Government Records Searched/Data Currency Tracking	GR-1
 <u>GEOCHECK ADDENDUM</u>	
Physical Setting Source Addendum	A-1
Physical Setting Source Summary	A-2
Physical Setting SSURGO Soil Map	A-5
Physical Setting Source Map	A-13
Physical Setting Source Map Findings	A-15
Physical Setting Source Records Searched	PSGR-1

Thank you for your business.
 Please contact EDR at 1-800-352-0050
 with any questions or comments.

Disclaimer - Copyright and Trademark Notice

This Report contains certain information obtained from a variety of public and other sources reasonably available to Environmental Data Resources, Inc. It cannot be concluded from this Report that coverage information for the target and surrounding properties does not exist from other sources. **NO WARRANTY EXPRESSED OR IMPLIED, IS MADE WHATSOEVER IN CONNECTION WITH THIS REPORT. ENVIRONMENTAL DATA RESOURCES, INC. SPECIFICALLY DISCLAIMS THE MAKING OF ANY SUCH WARRANTIES, INCLUDING WITHOUT LIMITATION, MERCHANTABILITY OR FITNESS FOR A PARTICULAR USE OR PURPOSE. ALL RISK IS ASSUMED BY THE USER. IN NO EVENT SHALL ENVIRONMENTAL DATA RESOURCES, INC. BE LIABLE TO ANYONE, WHETHER ARISING OUT OF ERRORS OR OMISSIONS, NEGLIGENCE, ACCIDENT OR ANY OTHER CAUSE, FOR ANY LOSS OF DAMAGE, INCLUDING, WITHOUT LIMITATION, SPECIAL, INCIDENTAL, CONSEQUENTIAL, OR EXEMPLARY DAMAGES. ANY LIABILITY ON THE PART OF ENVIRONMENTAL DATA RESOURCES, INC. IS STRICTLY LIMITED TO A REFUND OF THE AMOUNT PAID FOR THIS REPORT.** Purchaser accepts this Report "AS IS". Any analyses, estimates, ratings, environmental risk levels or risk codes provided in this Report are provided for illustrative purposes only, and are not intended to provide, nor should they be interpreted as providing any facts regarding, or prediction or forecast of, any environmental risk for any property. Only a Phase I Environmental Site Assessment performed by an environmental professional can provide information regarding the environmental risk for any property. Additionally, the information provided in this Report is not to be construed as legal advice.

Copyright 2020 by Environmental Data Resources, Inc. All rights reserved. Reproduction in any media or format, in whole or in part, of any report or map of Environmental Data Resources, Inc., or its affiliates, is prohibited without prior written permission.

EDR and its logos (including Sanborn and Sanborn Map) are trademarks of Environmental Data Resources, Inc. or its affiliates. All other trademarks used herein are the property of their respective owners.

EXECUTIVE SUMMARY

A search of available environmental records was conducted by Environmental Data Resources, Inc (EDR). The report was designed to assist parties seeking to meet the search requirements of EPA's Standards and Practices for All Appropriate Inquiries (40 CFR Part 312), the ASTM Standard Practice for Environmental Site Assessments (E 1527-13), the ASTM Standard Practice for Environmental Site Assessments for Forestland or Rural Property (E 2247-16), the ASTM Standard Practice for Limited Environmental Due Diligence: Transaction Screen Process (E 1528-14) or custom requirements developed for the evaluation of environmental risk associated with a parcel of real estate.

TARGET PROPERTY INFORMATION

ADDRESS

E OF INTERSECTION OF OJAI RD HWY 150 & BRIDGE R
SANTA PAULA, CA 93060

COORDINATES

Latitude (North): 34.3865200 - 34° 23' 11.47"
Longitude (West): 119.0699710 - 119° 4' 11.89"
Universal Transverse Mercator: Zone 11
UTM X (Meters): 309693.4
UTM Y (Meters): 3806760.2
Elevation: 522 ft. above sea level

USGS TOPOGRAPHIC MAP ASSOCIATED WITH TARGET PROPERTY

Target Property Map: 5637331 SANTA PAULA PEAK, CA
Version Date: 2012

South Map: 5619412 SANTA PAULA, CA
Version Date: 2012

AERIAL PHOTOGRAPHY IN THIS REPORT

Portions of Photo from: 20140531, 20140605
Source: USDA

MAPPED SITES SUMMARY

Target Property Address:
 E OF INTERSECTION OF OJAI RD HWY 150 & BRIDGE R
 SANTA PAULA, CA 93060

Click on Map ID to see full detail.

MAP ID	SITE NAME	ADDRESS	DATABASE ACRONYMS	RELATIVE ELEVATION	DIST (ft. & mi.) DIRECTION
1	FREDDIE R TUCKER	3554 OJAI RD	HIST UST	Lower	341, 0.065, SSE
A2	GEORGE EDWARD GEIS,	3510 OJAI RD	HIST UST	Lower	362, 0.069, SSE
A3	GEORGE EDWARD GEIS J	3510 N OJAI RD	HIST UST	Lower	362, 0.069, SSE
A4	GEORGE EDWARD GEIS	3510 OJAI RD	UST	Lower	362, 0.069, SSE
5	SUE CEDERQUIST YAMAM	4099 OJAI RD.	UST	Higher	581, 0.110, SSW
6	BAKER W P FACILITY	1006 AMBER DR	SEMS-ARCHIVE	Lower	1744, 0.330, SSE

EXECUTIVE SUMMARY

TARGET PROPERTY SEARCH RESULTS

The target property was not listed in any of the databases searched by EDR.

DATABASES WITH NO MAPPED SITES

No mapped sites were found in EDR's search of available ("reasonably ascertainable ") government records either on the target property or within the search radius around the target property for the following databases:

STANDARD ENVIRONMENTAL RECORDS

Federal NPL site list

NPL..... National Priority List
Proposed NPL..... Proposed National Priority List Sites
NPL LIENS..... Federal Superfund Liens

Federal Delisted NPL site list

Delisted NPL..... National Priority List Deletions

Federal CERCLIS list

FEDERAL FACILITY..... Federal Facility Site Information listing
SEMS..... Superfund Enterprise Management System

Federal RCRA CORRACTS facilities list

CORRACTS..... Corrective Action Report

Federal RCRA non-CORRACTS TSD facilities list

RCRA-TSDF..... RCRA - Treatment, Storage and Disposal

Federal RCRA generators list

RCRA-LQG..... RCRA - Large Quantity Generators
RCRA-SQG..... RCRA - Small Quantity Generators
RCRA-VSQG..... RCRA - Very Small Quantity Generators (Formerly Conditionally Exempt Small Quantity Generators)

Federal institutional controls / engineering controls registries

LUCIS..... Land Use Control Information System
US ENG CONTROLS..... Engineering Controls Sites List
US INST CONTROL..... Sites with Institutional Controls

Federal ERNS list

ERNS..... Emergency Response Notification System

EXECUTIVE SUMMARY

State- and tribal - equivalent NPL

RESPONSE..... State Response Sites

State- and tribal - equivalent CERCLIS

ENVIROSTOR..... EnviroStor Database

State and tribal landfill and/or solid waste disposal site lists

SWF/LF..... Solid Waste Information System

State and tribal leaking storage tank lists

LUST..... Geotracker's Leaking Underground Fuel Tank Report
INDIAN LUST..... Leaking Underground Storage Tanks on Indian Land
CPS-SLIC..... Statewide SLIC Cases

State and tribal registered storage tank lists

FEMA UST..... Underground Storage Tank Listing
AST..... Aboveground Petroleum Storage Tank Facilities
INDIAN UST..... Underground Storage Tanks on Indian Land

State and tribal voluntary cleanup sites

VCP..... Voluntary Cleanup Program Properties
INDIAN VCP..... Voluntary Cleanup Priority Listing

State and tribal Brownfields sites

BROWNFIELDS..... Considered Brownfields Sites Listing

ADDITIONAL ENVIRONMENTAL RECORDS

Local Brownfield lists

US BROWNFIELDS..... A Listing of Brownfields Sites

Local Lists of Landfill / Solid Waste Disposal Sites

WMUDS/SWAT..... Waste Management Unit Database
SWRCY..... Recycler Database
HAULERS..... Registered Waste Tire Haulers Listing
INDIAN ODI..... Report on the Status of Open Dumps on Indian Lands
ODI..... Open Dump Inventory
DEBRIS REGION 9..... Torres Martinez Reservation Illegal Dump Site Locations
IHS OPEN DUMPS..... Open Dumps on Indian Land

Local Lists of Hazardous waste / Contaminated Sites

US HIST CDL..... Delisted National Clandestine Laboratory Register
HIST Cal-Sites..... Historical Calsites Database

EXECUTIVE SUMMARY

SCH.....	School Property Evaluation Program
CDL.....	Clandestine Drug Labs
CERS HAZ WASTE.....	CERS HAZ WASTE
Toxic Pits.....	Toxic Pits Cleanup Act Sites
US CDL.....	National Clandestine Laboratory Register
PFAS.....	PFAS Contamination Site Location Listing

Local Lists of Registered Storage Tanks

SWEEPS UST.....	SWEEPS UST Listing
CERS TANKS.....	California Environmental Reporting System (CERS) Tanks
CA FID UST.....	Facility Inventory Database

Local Land Records

LIENS.....	Environmental Liens Listing
LIENS 2.....	CERCLA Lien Information
DEED.....	Deed Restriction Listing

Records of Emergency Release Reports

HMIRS.....	Hazardous Materials Information Reporting System
CHMIRS.....	California Hazardous Material Incident Report System
LDS.....	Land Disposal Sites Listing
MCS.....	Military Cleanup Sites Listing
SPILLS 90.....	SPILLS 90 data from FirstSearch

Other Ascertainable Records

RCRA NonGen / NLR.....	RCRA - Non Generators / No Longer Regulated
FUDS.....	Formerly Used Defense Sites
DOD.....	Department of Defense Sites
SCRD DRYCLEANERS.....	State Coalition for Remediation of Drycleaners Listing
US FIN ASSUR.....	Financial Assurance Information
EPA WATCH LIST.....	EPA WATCH LIST
2020 COR ACTION.....	2020 Corrective Action Program List
TSCA.....	Toxic Substances Control Act
TRIS.....	Toxic Chemical Release Inventory System
SSTS.....	Section 7 Tracking Systems
ROD.....	Records Of Decision
RMP.....	Risk Management Plans
RAATS.....	RCRA Administrative Action Tracking System
PRP.....	Potentially Responsible Parties
PADS.....	PCB Activity Database System
ICIS.....	Integrated Compliance Information System
FTTS.....	FIFRA/ TSCA Tracking System - FIFRA (Federal Insecticide, Fungicide, & Rodenticide Act)/TSCA (Toxic Substances Control Act)
MLTS.....	Material Licensing Tracking System
COAL ASH DOE.....	Steam-Electric Plant Operation Data
COAL ASH EPA.....	Coal Combustion Residues Surface Impoundments List
PCB TRANSFORMER.....	PCB Transformer Registration Database
RADINFO.....	Radiation Information Database
HIST FTTS.....	FIFRA/TSCA Tracking System Administrative Case Listing
DOT OPS.....	Incident and Accident Data
CONSENT.....	Superfund (CERCLA) Consent Decrees

EXECUTIVE SUMMARY

INDIAN RESERV.	Indian Reservations
FUSRAP	Formerly Utilized Sites Remedial Action Program
UMTRA	Uranium Mill Tailings Sites
LEAD SMELTERS	Lead Smelter Sites
US AIRS	Aerometric Information Retrieval System Facility Subsystem
US MINES	Mines Master Index File
ABANDONED MINES	Abandoned Mines
FINDS	Facility Index System/Facility Registry System
DOCKET HWC	Hazardous Waste Compliance Docket Listing
UXO	Unexploded Ordnance Sites
ECHO	Enforcement & Compliance History Information
FUELS PROGRAM	EPA Fuels Program Registered Listing
CA BOND EXP. PLAN	Bond Expenditure Plan
VENTURA CO. BWT	Business Plan, Hazardous Waste Producers, and Operating Underground Tanks
Cortese	"Cortese" Hazardous Waste & Substances Sites List
CUPA Listings	CUPA Resources List
DRYCLEANERS	Cleaner Facilities
EMI	Emissions Inventory Data
ENF	Enforcement Action Listing
Financial Assurance	Financial Assurance Information Listing
HAZNET	Facility and Manifest Data
ICE	ICE
HIST CORTESE	Hazardous Waste & Substance Site List
HWP	EnviroStor Permitted Facilities Listing
HWT	Registered Hazardous Waste Transporter Database
MED WASTE VENTURA	Medical Waste Program List
MINES	Mines Site Location Listing
MWMP	Medical Waste Management Program Listing
NPDES	NPDES Permits Listing
PEST LIC	Pesticide Regulation Licenses Listing
PROC	Certified Processors Database
Notify 65	Proposition 65 Records
UIC	UIC Listing
UIC GEO	UIC GEO (GEOTRACKER)
WASTEWATER PITS	Oil Wastewater Pits Listing
WDS	Waste Discharge System
WIP	Well Investigation Program Case List
MILITARY PRIV SITES	MILITARY PRIV SITES (GEOTRACKER)
PROJECT	PROJECT (GEOTRACKER)
WDR	Waste Discharge Requirements Listing
CIWQS	California Integrated Water Quality System
CERS	CERS
NON-CASE INFO	NON-CASE INFO (GEOTRACKER)
OTHER OIL GAS	OTHER OIL & GAS (GEOTRACKER)
PROD WATER PONDS	PROD WATER PONDS (GEOTRACKER)
SAMPLING POINT	SAMPLING POINT (GEOTRACKER)
WELL STIM PROJ	Well Stimulation Project (GEOTRACKER)
MINES MRDS	Mineral Resources Data System
HWTS	Hazardous Waste Tracking System

EDR HIGH RISK HISTORICAL RECORDS

EDR Exclusive Records

EDR MGP..... EDR Proprietary Manufactured Gas Plants

EXECUTIVE SUMMARY

EDR Hist Auto..... EDR Exclusive Historical Auto Stations
EDR Hist Cleaner..... EDR Exclusive Historical Cleaners

EDR RECOVERED GOVERNMENT ARCHIVES

Exclusive Recovered Govt. Archives

RGA LF..... Recovered Government Archive Solid Waste Facilities List
RGA LUST..... Recovered Government Archive Leaking Underground Storage Tank

SURROUNDING SITES: SEARCH RESULTS

Surrounding sites were identified in the following databases.

Elevations have been determined from the USGS Digital Elevation Model and should be evaluated on a relative (not an absolute) basis. Relative elevation information between sites of close proximity should be field verified. Sites with an elevation equal to or higher than the target property have been differentiated below from sites with an elevation lower than the target property.

Page numbers and map identification numbers refer to the EDR Radius Map report where detailed data on individual sites can be reviewed.

Sites listed in ***bold italics*** are in multiple databases.

Unmappable (orphan) sites are not considered in the foregoing analysis.

STANDARD ENVIRONMENTAL RECORDS

Federal CERCLIS NFRAP site list

SEMS-ARCHIVE: SEMS-ARCHIVE (Superfund Enterprise Management System Archive) tracks sites that have no further interest under the Federal Superfund Program based on available information. The list was formerly known as the CERCLIS-NFRAP, renamed to SEMS ARCHIVE by the EPA in 2015. EPA may perform a minimal level of assessment work at a site while it is archived if site conditions change and/or new information becomes available. Archived sites have been removed and archived from the inventory of SEMS sites. Archived status indicates that, to the best of EPA's knowledge, assessment at a site has been completed and that EPA has determined no further steps will be taken to list the site on the National Priorities List (NPL), unless information indicates this decision was not appropriate or other considerations require a recommendation for listing at a later time. The decision does not necessarily mean that there is no hazard associated with a given site; it only means that, based upon available information, the location is not judged to be potential NPL site.

A review of the SEMS-ARCHIVE list, as provided by EDR, and dated 01/30/2020 has revealed that there is 1 SEMS-ARCHIVE site within approximately 0.5 miles of the target property.

<u>Lower Elevation</u>	<u>Address</u>	<u>Direction / Distance</u>	<u>Map ID</u>	<u>Page</u>
BAKER W P FACILITY Site ID: 0901989 EPA Id: CAD980735831	1006 AMBER DR	SSE 1/4 - 1/2 (0.330 mi.)	6	11

EXECUTIVE SUMMARY

State and tribal registered storage tank lists

UST: The Underground Storage Tank database contains registered USTs. USTs are regulated under Subtitle I of the Resource Conservation and Recovery Act (RCRA). The data come from the State Water Resources Control Board's Hazardous Substance Storage Container Database.

A review of the UST list, as provided by EDR, has revealed that there are 2 UST sites within approximately 0.25 miles of the target property.

<u>Equal/Higher Elevation</u>	<u>Address</u>	<u>Direction / Distance</u>	<u>Map ID</u>	<u>Page</u>
SUE CEDERQUIST YAMAM Database: VENTURA CO. UST, Date of Government Version: 11/26/2019 Facility Id: D 415 Facility Status: Inactive	4099 OJAI RD.	SSW 0 - 1/8 (0.110 mi.)	5	11

<u>Lower Elevation</u>	<u>Address</u>	<u>Direction / Distance</u>	<u>Map ID</u>	<u>Page</u>
GEORGE EDWARD GEIS Database: VENTURA CO. UST, Date of Government Version: 11/26/2019 Facility Id: D 418 Facility Status: Inactive	3510 OJAI RD	SSE 0 - 1/8 (0.069 mi.)	A4	10

ADDITIONAL ENVIRONMENTAL RECORDS

Local Lists of Registered Storage Tanks

HIST UST: Historical UST Registered Database.

A review of the HIST UST list, as provided by EDR, and dated 10/15/1990 has revealed that there are 3 HIST UST sites within approximately 0.25 miles of the target property.

<u>Lower Elevation</u>	<u>Address</u>	<u>Direction / Distance</u>	<u>Map ID</u>	<u>Page</u>
FREDDIE R TUCKER Facility Id: 00000051546	3554 OJAI RD	SSE 0 - 1/8 (0.065 mi.)	1	9
GEORGE EDWARD GEIS, Facility Id: 00000042915	3510 OJAI RD	SSE 0 - 1/8 (0.069 mi.)	A2	9
GEORGE EDWARD GEIS J	3510 N OJAI RD	SSE 0 - 1/8 (0.069 mi.)	A3	10

EXECUTIVE SUMMARY

There were no unmapped sites in this report.

OVERVIEW MAP - 06006397.2R

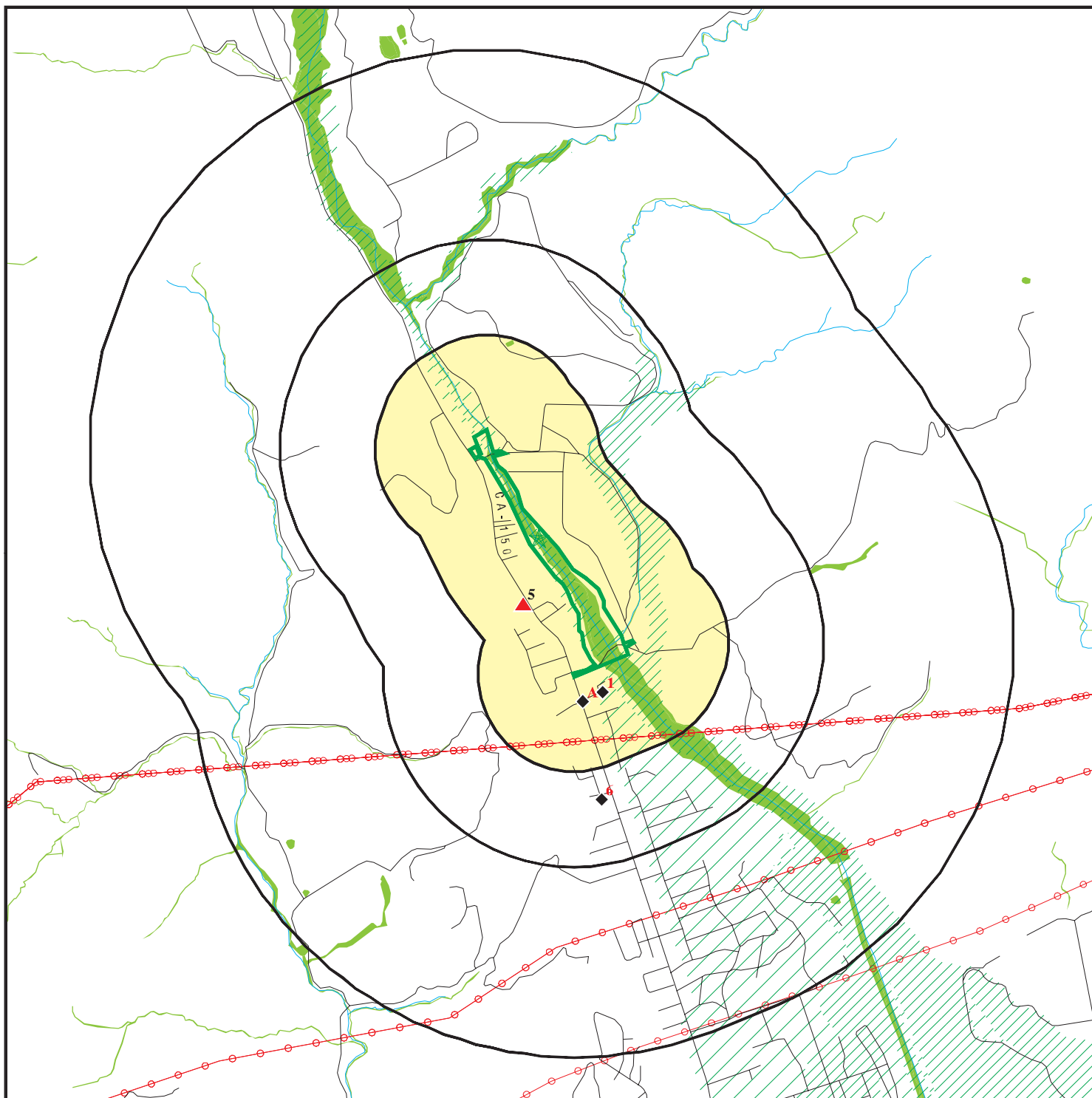

Target Property

Sites at elevations higher than or equal to the target property

Sites at elevations lower than the target property

Manufactured Gas Plants

National Priority List Sites

Dept. Defense Sites

0 1/4 1/2 1 Miles

Indian Reservations BIA

Areas of Concern

Power transmission lines

Special Flood Hazard Area (1%)

0.2% Annual Chance Flood Hazard

National Wetland Inventory

State Wetlands



This report includes Interactive Map Layers to display and/or hide map information. The legend includes only those icons for the default map view.

SITE NAME: Bridge Road Bridge
 ADDRESS: E of Intersection of Ojai Rd Hwy 150 & Bridge R
 Santa Paula CA 93060
 LAT/LONG: 34.38652 / 119.069971

CLIENT: Rincon
 CONTACT: Lindsay Ellingson
 INQUIRY #: 06006397.2r
 DATE: March 11, 2020 6:36 pm

DETAIL MAP - 06006397.2R



Target Property

Sites at elevations higher than or equal to the target property

Sites at elevations lower than the target property

Manufactured Gas Plants

Sensitive Receptors

National Priority List Sites

Dept. Defense Sites

Indian Reservations BIA

Power transmission lines

Special Flood Hazard Area (1%)

0.2% Annual Chance Flood Hazard

National Wetland Inventory

State Wetlands

Areas of Concern

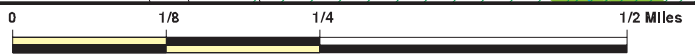

This report includes Interactive Map Layers to display and/or hide map information. The legend includes only those icons for the default map view.

SITE NAME: Bridge Road Bridge
 ADDRESS: E of Intersection of Ojai Rd Hwy 150 & Bridge R
 Santa Paula CA 93060
 LAT/LONG: 34.38652 / 119.069971

CLIENT: Rincon
 CONTACT: Lindsay Ellingson
 INQUIRY #: 06006397.2r
 DATE: March 11, 2020 6:36 pm

MAP FINDINGS SUMMARY

Database	Search Distance (Miles)	Target Property	< 1/8	1/8 - 1/4	1/4 - 1/2	1/2 - 1	> 1	Total Plotted
STANDARD ENVIRONMENTAL RECORDS								
<i>Federal NPL site list</i>								
NPL	1.000		0	0	0	0	NR	0
Proposed NPL	1.000		0	0	0	0	NR	0
NPL LIENS	1.000		0	0	0	0	NR	0
<i>Federal Delisted NPL site list</i>								
Delisted NPL	1.000		0	0	0	0	NR	0
<i>Federal CERCLIS list</i>								
FEDERAL FACILITY	0.500		0	0	0	NR	NR	0
SEMS	0.500		0	0	0	NR	NR	0
<i>Federal CERCLIS NFRAP site list</i>								
SEMS-ARCHIVE	0.500		0	0	1	NR	NR	1
<i>Federal RCRA CORRACTS facilities list</i>								
CORRACTS	1.000		0	0	0	0	NR	0
<i>Federal RCRA non-CORRACTS TSD facilities list</i>								
RCRA-TSDF	0.500		0	0	0	NR	NR	0
<i>Federal RCRA generators list</i>								
RCRA-LQG	0.250		0	0	NR	NR	NR	0
RCRA-SQG	0.250		0	0	NR	NR	NR	0
RCRA-VSQG	0.250		0	0	NR	NR	NR	0
<i>Federal institutional controls / engineering controls registries</i>								
LUCIS	0.500		0	0	0	NR	NR	0
US ENG CONTROLS	0.500		0	0	0	NR	NR	0
US INST CONTROL	0.500		0	0	0	NR	NR	0
<i>Federal ERNS list</i>								
ERNS	0.001		0	NR	NR	NR	NR	0
<i>State- and tribal - equivalent NPL</i>								
RESPONSE	1.000		0	0	0	0	NR	0
<i>State- and tribal - equivalent CERCLIS</i>								
ENVIROSTOR	1.000		0	0	0	0	NR	0
<i>State and tribal landfill and/or solid waste disposal site lists</i>								
SWF/LF	0.500		0	0	0	NR	NR	0
<i>State and tribal leaking storage tank lists</i>								
LUST	0.500		0	0	0	NR	NR	0

MAP FINDINGS SUMMARY

Database	Search Distance (Miles)	Target Property	< 1/8	1/8 - 1/4	1/4 - 1/2	1/2 - 1	> 1	Total Plotted
INDIAN LUST	0.500		0	0	0	NR	NR	0
CPS-SLIC	0.500		0	0	0	NR	NR	0
State and tribal registered storage tank lists								
FEMA UST	0.250		0	0	NR	NR	NR	0
UST	0.250		2	0	NR	NR	NR	2
AST	0.250		0	0	NR	NR	NR	0
INDIAN UST	0.250		0	0	NR	NR	NR	0
State and tribal voluntary cleanup sites								
VCP	0.500		0	0	0	NR	NR	0
INDIAN VCP	0.500		0	0	0	NR	NR	0
State and tribal Brownfields sites								
BROWNFIELDS	0.500		0	0	0	NR	NR	0
ADDITIONAL ENVIRONMENTAL RECORDS								
Local Brownfield lists								
US BROWNFIELDS	0.500		0	0	0	NR	NR	0
Local Lists of Landfill / Solid Waste Disposal Sites								
WMUDS/SWAT	0.500		0	0	0	NR	NR	0
SWRCY	0.500		0	0	0	NR	NR	0
HAULERS	0.001		0	NR	NR	NR	NR	0
INDIAN ODI	0.500		0	0	0	NR	NR	0
ODI	0.500		0	0	0	NR	NR	0
DEBRIS REGION 9	0.500		0	0	0	NR	NR	0
IHS OPEN DUMPS	0.500		0	0	0	NR	NR	0
Local Lists of Hazardous waste / Contaminated Sites								
US HIST CDL	0.001		0	NR	NR	NR	NR	0
HIST Cal-Sites	1.000		0	0	0	0	NR	0
SCH	0.250		0	0	NR	NR	NR	0
CDL	0.001		0	NR	NR	NR	NR	0
CERS HAZ WASTE	0.250		0	0	NR	NR	NR	0
Toxic Pits	1.000		0	0	0	0	NR	0
US CDL	0.001		0	NR	NR	NR	NR	0
PFAS	0.500		0	0	0	NR	NR	0
Local Lists of Registered Storage Tanks								
SWEEPS UST	0.250		0	0	NR	NR	NR	0
HIST UST	0.250		3	0	NR	NR	NR	3
CERS TANKS	0.250		0	0	NR	NR	NR	0
CA FID UST	0.250		0	0	NR	NR	NR	0
Local Land Records								
LIENS	0.001		0	NR	NR	NR	NR	0

MAP FINDINGS SUMMARY

Database	Search Distance (Miles)	Target Property	< 1/8	1/8 - 1/4	1/4 - 1/2	1/2 - 1	> 1	Total Plotted
LIENS 2	0.001		0	NR	NR	NR	NR	0
DEED	0.500		0	0	0	NR	NR	0
Records of Emergency Release Reports								
HMIRS	0.001		0	NR	NR	NR	NR	0
CHMIRS	0.001		0	NR	NR	NR	NR	0
LDS	0.001		0	NR	NR	NR	NR	0
MCS	0.001		0	NR	NR	NR	NR	0
SPILLS 90	0.001		0	NR	NR	NR	NR	0
Other Ascertainable Records								
RCRA NonGen / NLR	0.250		0	0	NR	NR	NR	0
FUDS	1.000		0	0	0	0	NR	0
DOD	1.000		0	0	0	0	NR	0
SCRD DRYCLEANERS	0.500		0	0	0	NR	NR	0
US FIN ASSUR	0.001		0	NR	NR	NR	NR	0
EPA WATCH LIST	0.001		0	NR	NR	NR	NR	0
2020 COR ACTION	0.250		0	0	NR	NR	NR	0
TSCA	0.001		0	NR	NR	NR	NR	0
TRIS	0.001		0	NR	NR	NR	NR	0
SSTS	0.001		0	NR	NR	NR	NR	0
ROD	1.000		0	0	0	0	NR	0
RMP	0.001		0	NR	NR	NR	NR	0
RAATS	0.001		0	NR	NR	NR	NR	0
PRP	0.001		0	NR	NR	NR	NR	0
PADS	0.001		0	NR	NR	NR	NR	0
ICIS	0.001		0	NR	NR	NR	NR	0
FTTS	0.001		0	NR	NR	NR	NR	0
MLTS	0.001		0	NR	NR	NR	NR	0
COAL ASH DOE	0.001		0	NR	NR	NR	NR	0
COAL ASH EPA	0.500		0	0	0	NR	NR	0
PCB TRANSFORMER	0.001		0	NR	NR	NR	NR	0
RADINFO	0.001		0	NR	NR	NR	NR	0
HIST FTTS	0.001		0	NR	NR	NR	NR	0
DOT OPS	0.001		0	NR	NR	NR	NR	0
CONSENT	1.000		0	0	0	0	NR	0
INDIAN RESERV	1.000		0	0	0	0	NR	0
FUSRAP	1.000		0	0	0	0	NR	0
UMTRA	0.500		0	0	0	NR	NR	0
LEAD SMELTERS	0.001		0	NR	NR	NR	NR	0
US AIRS	0.001		0	NR	NR	NR	NR	0
US MINES	0.250		0	0	NR	NR	NR	0
ABANDONED MINES	0.250		0	0	NR	NR	NR	0
FINDS	0.001		0	NR	NR	NR	NR	0
DOCKET HWC	0.001		0	NR	NR	NR	NR	0
UXO	1.000		0	0	0	0	NR	0
ECHO	0.001		0	NR	NR	NR	NR	0
FUELS PROGRAM	0.250		0	0	NR	NR	NR	0
CA BOND EXP. PLAN	1.000		0	0	0	0	NR	0
VENTURA CO. BWT	0.001		0	NR	NR	NR	NR	0
Cortese	0.500		0	0	0	NR	NR	0

MAP FINDINGS SUMMARY

Database	Search Distance (Miles)	Target Property	< 1/8	1/8 - 1/4	1/4 - 1/2	1/2 - 1	> 1	Total Plotted
CUPA Listings	0.250		0	0	NR	NR	NR	0
DRYCLEANERS	0.250		0	0	NR	NR	NR	0
EMI	0.001		0	NR	NR	NR	NR	0
ENF	0.001		0	NR	NR	NR	NR	0
Financial Assurance	0.001		0	NR	NR	NR	NR	0
HAZNET	0.001		0	NR	NR	NR	NR	0
ICE	0.001		0	NR	NR	NR	NR	0
HIST CORTESE	0.500		0	0	0	NR	NR	0
HWP	1.000		0	0	0	0	NR	0
HWT	0.250		0	0	NR	NR	NR	0
MED WASTE VENTURA	0.001		0	NR	NR	NR	NR	0
MINES	0.250		0	0	NR	NR	NR	0
MWMP	0.250		0	0	NR	NR	NR	0
NPDES	0.001		0	NR	NR	NR	NR	0
PEST LIC	0.001		0	NR	NR	NR	NR	0
PROC	0.500		0	0	0	NR	NR	0
Notify 65	1.000		0	0	0	0	NR	0
UIC	0.001		0	NR	NR	NR	NR	0
UIC GEO	0.001		0	NR	NR	NR	NR	0
WASTEWATER PITS	0.500		0	0	0	NR	NR	0
WDS	0.001		0	NR	NR	NR	NR	0
WIP	0.250		0	0	NR	NR	NR	0
MILITARY PRIV SITES	0.001		0	NR	NR	NR	NR	0
PROJECT	0.001		0	NR	NR	NR	NR	0
WDR	0.001		0	NR	NR	NR	NR	0
CIWQS	0.001		0	NR	NR	NR	NR	0
CERS	0.001		0	NR	NR	NR	NR	0
NON-CASE INFO	0.001		0	NR	NR	NR	NR	0
OTHER OIL GAS	0.001		0	NR	NR	NR	NR	0
PROD WATER PONDS	0.001		0	NR	NR	NR	NR	0
SAMPLING POINT	0.001		0	NR	NR	NR	NR	0
WELL STIM PROJ	0.001		0	NR	NR	NR	NR	0
MINES MRDS	0.001		0	NR	NR	NR	NR	0
HWTS	TP		NR	NR	NR	NR	NR	0

EDR HIGH RISK HISTORICAL RECORDS

EDR Exclusive Records

EDR MGP	1.000		0	0	0	0	NR	0
EDR Hist Auto	0.125		0	NR	NR	NR	NR	0
EDR Hist Cleaner	0.125		0	NR	NR	NR	NR	0

EDR RECOVERED GOVERNMENT ARCHIVES

Exclusive Recovered Govt. Archives

RGA LF	0.001		0	NR	NR	NR	NR	0
RGA LUST	0.001		0	NR	NR	NR	NR	0

- Totals --		0	5	0	1	0	0	6
-------------	--	---	---	---	---	---	---	---

MAP FINDINGS SUMMARY

<u>Database</u>	<u>Search Distance (Miles)</u>	<u>Target Property</u>	<u>< 1/8</u>	<u>1/8 - 1/4</u>	<u>1/4 - 1/2</u>	<u>1/2 - 1</u>	<u>> 1</u>	<u>Total Plotted</u>
-----------------	--	----------------------------	-----------------	------------------	------------------	----------------	---------------	--------------------------

NOTES:

TP = Target Property

NR = Not Requested at this Search Distance

Sites may be listed in more than one database

MAP FINDINGS

Map ID
Direction
Distance
Elevation

Site

Database(s)

EDR ID Number
EPA ID Number

1
SSE
< 1/8
0.065 mi.
341 ft.

FREDDIE R TUCKER
3554 OJAI RD
SANTA PAULA, CA 93060

HIST UST **U001580152**
N/A

Relative:
Lower
Actual:
507 ft.

HIST UST:
Name: FREDDIE R TUCKER
Address: 3554 OJAI RD
City,State,Zip: SANTA PAULA, CA 93060
File Number: 0002C7D6
URL: <http://geotracker.waterboards.ca.gov/ustpdfs/pdf/0002C7D6.pdf>
Region: STATE
Facility ID: 00000051546
Facility Type: Other
Other Type: Not reported
Contact Name: RANCH USE
Telephone: 8055252685
Owner Name: FREDDIE R. TUCKER
Owner Address: 3554 OJAI RD.
Owner City,St,Zip: SANTA PAULA, CA 93060
Total Tanks: 0001

Tank Num: 001
Container Num: 1
Year Installed: 1968
Tank Capacity: 00000275
Tank Used for: PRODUCT
Type of Fuel: REGULAR
Container Construction Thickness: Not reported
Leak Detection: None

[Click here for Geo Tracker PDF:](#)

A2
SSE
< 1/8
0.069 mi.
362 ft.

GEORGE EDWARD GEIS, JR.
3510 OJAI RD
SANTA PAULA, CA 93060
Site 1 of 3 in cluster A

HIST UST **U001580157**
N/A

Relative:
Lower
Actual:
517 ft.

HIST UST:
Name: GEORGE EDWARD GEIS, JR.
Address: 3510 OJAI RD
City,State,Zip: SANTA PAULA, CA 93060
File Number: Not reported
URL: Not reported
Region: STATE
Facility ID: 00000042915
Facility Type: Other
Other Type: PERSONAL USE
Contact Name: Not reported
Telephone: 8055258935
Owner Name: GEORGE EDWARD GEIS, JR.
Owner Address: 3510 N. OJAI RD.
Owner City,St,Zip: SANTA PAULA, CA 93060
Total Tanks: 0000

Tank Num: 001
Container Num: 1
Year Installed: Not reported

Map ID
Direction
Distance
Elevation

MAP FINDINGS

Site

Database(s)

EDR ID Number
EPA ID Number

GEORGE EDWARD GEIS, JR. (Continued)

U001580157

Tank Capacity: 00000240
Tank Used for: PRODUCT
Type of Fuel: REGULAR
Container Construction Thickness: Not reported
Leak Detection: Stock Inventor

A3
SSE
< 1/8
0.069 mi.
362 ft.

GEORGE EDWARD GEIS JR
3510 N OJAI RD
SANTA PAULA, CA 93060

HIST UST **S118410568**
N/A

Site 2 of 3 in cluster A

Relative:
Lower

HIST UST:

Actual:
517 ft.

Name: GEORGE EDWARD GEIS JR
Address: 3510 N OJAI RD
City,State,Zip: SANTA PAULA, CA 93060
File Number: 0002C7FF
URL: <http://geotracker.waterboards.ca.gov/ustpdfs/pdf/0002C7FF.pdf>
Region: Not reported
Facility ID: Not reported
Facility Type: Not reported
Other Type: Not reported
Contact Name: Not reported
Telephone: Not reported
Owner Name: Not reported
Owner Address: Not reported
Owner City,St,Zip: Not reported
Total Tanks: Not reported

Tank Num: Not reported
Container Num: Not reported
Year Installed: Not reported
Tank Capacity: Not reported
Tank Used for: Not reported
Type of Fuel: Not reported
Container Construction Thickness: Not reported
Leak Detection: Not reported

[Click here for Geo Tracker PDF:](#)

A4
SSE
< 1/8
0.069 mi.
362 ft.

GEORGE EDWARD GEIS
3510 OJAI RD
SANTA PAULA, CA

UST **U002244129**
N/A

Site 3 of 3 in cluster A

Relative:
Lower

VENTURA CO. UST:

Actual:
517 ft.

Name: GEORGE EDWARD GEIS
Address: 3510 OJAI RD
City: SANTA PAULA
Facility ID: D 418
Facility Status: Inactive

MAP FINDINGS

Map ID
Direction
Distance
Elevation

Site

Database(s)

EDR ID Number
EPA ID Number

5
SSW
< 1/8
0.110 mi.
581 ft.

SUE CEDERQUIST YAMAMOTO
4099 OJAI RD.
SANTA PAULA, CA

UST **U001966173**
N/A

Relative:
Higher
Actual:
551 ft.

VENTURA CO. UST:
Name: SUE CEDERQUIST YAMAMOTO
Address: 4099 OJAI RD.
City: SANTA PAULA
Facility ID: D 415
Facility Status: Inactive

6
SSE
1/4-1/2
0.330 mi.
1744 ft.

BAKER W P FACILITY
1006 AMBER DR
SANTA PAULA, CA 93060

SEMS-ARCHIVE **1003878615**
CAD980735831

Relative:
Lower
Actual:
506 ft.

SEMS Archive:
Site ID: 0901989
EPA ID: CAD980735831
Name: BAKER W P FACILITY
Address: 1006 AMBER DR
Address 2: Not reported
City,State,Zip: SANTA PAULA, CA 93060
Cong District: 20
FIPS Code: 06111
FF: N
NPL: Not on the NPL
Non NPL Status: NFRAP-Site does not qualify for the NPL based on existing information

SEMS Archive Detail:

Region: 09
Site ID: 0901989
EPA ID: CAD980735831
Site Name: BAKER W P FACILITY
NPL: N
FF: N
OU: 00
Action Code: VS
Action Name: ARCH SITE
SEQ: 1
Start Date: Not reported
Finish Date: 1984-09-01 05:00:00
Qual: Not reported
Current Action Lead: EPA Perf In-Hse

Region: 09
Site ID: 0901989
EPA ID: CAD980735831
Site Name: BAKER W P FACILITY
NPL: N
FF: N
OU: 00
Action Code: PA
Action Name: PA
SEQ: 1
Start Date: Not reported
Finish Date: 1980-07-01 04:00:00

Map ID
Direction
Distance
Elevation

MAP FINDINGS

Site

Database(s)

EDR ID Number
EPA ID Number

BAKER W P FACILITY (Continued)

1003878615

Qual:	L
Current Action Lead:	EPA Perf
Region:	09
Site ID:	0901989
EPA ID:	CAD980735831
Site Name:	BAKER W P FACILITY
NPL:	N
FF:	N
OU:	00
Action Code:	SI
Action Name:	SI
SEQ:	1
Start Date:	Not reported
Finish Date:	1984-09-01 05:00:00
Qual:	N
Current Action Lead:	EPA Perf
Region:	09
Site ID:	0901989
EPA ID:	CAD980735831
Site Name:	BAKER W P FACILITY
NPL:	N
FF:	N
OU:	00
Action Code:	DS
Action Name:	DISCVRY
SEQ:	1
Start Date:	1979-12-01 05:00:00
Finish Date:	1979-12-01 05:00:00
Qual:	Not reported
Current Action Lead:	St Perf

Count: 0 records.

ORPHAN SUMMARY

City	EDR ID	Site Name	Site Address	Zip	Database(s)
NO SITES FOUND					

GOVERNMENT RECORDS SEARCHED / DATA CURRENCY TRACKING

To maintain currency of the following federal and state databases, EDR contacts the appropriate governmental agency on a monthly or quarterly basis, as required.

Number of Days to Update: Provides confirmation that EDR is reporting records that have been updated within 90 days from the date the government agency made the information available to the public.

STANDARD ENVIRONMENTAL RECORDS

Federal NPL site list

NPL: National Priority List

National Priorities List (Superfund). The NPL is a subset of CERCLIS and identifies over 1,200 sites for priority cleanup under the Superfund Program. NPL sites may encompass relatively large areas. As such, EDR provides polygon coverage for over 1,000 NPL site boundaries produced by EPA's Environmental Photographic Interpretation Center (EPIC) and regional EPA offices.

Date of Government Version: 01/30/2020	Source: EPA
Date Data Arrived at EDR: 02/05/2020	Telephone: N/A
Date Made Active in Reports: 02/14/2020	Last EDR Contact: 03/04/2020
Number of Days to Update: 9	Next Scheduled EDR Contact: 04/13/2020
	Data Release Frequency: Quarterly

NPL Site Boundaries

Sources:

EPA's Environmental Photographic Interpretation Center (EPIC)
Telephone: 202-564-7333

EPA Region 1
Telephone 617-918-1143

EPA Region 6
Telephone: 214-655-6659

EPA Region 3
Telephone 215-814-5418

EPA Region 7
Telephone: 913-551-7247

EPA Region 4
Telephone 404-562-8033

EPA Region 8
Telephone: 303-312-6774

EPA Region 5
Telephone 312-886-6686

EPA Region 9
Telephone: 415-947-4246

EPA Region 10
Telephone 206-553-8665

Proposed NPL: Proposed National Priority List Sites

A site that has been proposed for listing on the National Priorities List through the issuance of a proposed rule in the Federal Register. EPA then accepts public comments on the site, responds to the comments, and places on the NPL those sites that continue to meet the requirements for listing.

Date of Government Version: 01/30/2020	Source: EPA
Date Data Arrived at EDR: 02/05/2020	Telephone: N/A
Date Made Active in Reports: 02/14/2020	Last EDR Contact: 03/04/2020
Number of Days to Update: 9	Next Scheduled EDR Contact: 04/13/2020
	Data Release Frequency: Quarterly

NPL LIENS: Federal Superfund Liens

Federal Superfund Liens. Under the authority granted the USEPA by CERCLA of 1980, the USEPA has the authority to file liens against real property in order to recover remedial action expenditures or when the property owner received notification of potential liability. USEPA compiles a listing of filed notices of Superfund Liens.

GOVERNMENT RECORDS SEARCHED / DATA CURRENCY TRACKING

Date of Government Version: 10/15/1991
Date Data Arrived at EDR: 02/02/1994
Date Made Active in Reports: 03/30/1994
Number of Days to Update: 56

Source: EPA
Telephone: 202-564-4267
Last EDR Contact: 08/15/2011
Next Scheduled EDR Contact: 11/28/2011
Data Release Frequency: No Update Planned

Federal Delisted NPL site list

Delisted NPL: National Priority List Deletions

The National Oil and Hazardous Substances Pollution Contingency Plan (NCP) establishes the criteria that the EPA uses to delete sites from the NPL. In accordance with 40 CFR 300.425.(e), sites may be deleted from the NPL where no further response is appropriate.

Date of Government Version: 01/30/2020
Date Data Arrived at EDR: 02/05/2020
Date Made Active in Reports: 02/14/2020
Number of Days to Update: 9

Source: EPA
Telephone: N/A
Last EDR Contact: 03/04/2020
Next Scheduled EDR Contact: 04/13/2020
Data Release Frequency: Quarterly

Federal CERCLIS list

FEDERAL FACILITY: Federal Facility Site Information listing

A listing of National Priority List (NPL) and Base Realignment and Closure (BRAC) sites found in the Comprehensive Environmental Response, Compensation and Liability Information System (CERCLIS) Database where EPA Federal Facilities Restoration and Reuse Office is involved in cleanup activities.

Date of Government Version: 04/03/2019
Date Data Arrived at EDR: 04/05/2019
Date Made Active in Reports: 05/14/2019
Number of Days to Update: 39

Source: Environmental Protection Agency
Telephone: 703-603-8704
Last EDR Contact: 01/03/2020
Next Scheduled EDR Contact: 04/13/2020
Data Release Frequency: Varies

SEMS: Superfund Enterprise Management System

SEMS (Superfund Enterprise Management System) tracks hazardous waste sites, potentially hazardous waste sites, and remedial activities performed in support of EPA's Superfund Program across the United States. The list was formerly known as CERCLIS, renamed to SEMS by the EPA in 2015. The list contains data on potentially hazardous waste sites that have been reported to the USEPA by states, municipalities, private companies and private persons, pursuant to Section 103 of the Comprehensive Environmental Response, Compensation, and Liability Act (CERCLA). This dataset also contains sites which are either proposed to or on the National Priorities List (NPL) and the sites which are in the screening and assessment phase for possible inclusion on the NPL.

Date of Government Version: 01/30/2020
Date Data Arrived at EDR: 02/05/2020
Date Made Active in Reports: 02/14/2020
Number of Days to Update: 9

Source: EPA
Telephone: 800-424-9346
Last EDR Contact: 02/05/2020
Next Scheduled EDR Contact: 04/27/2020
Data Release Frequency: Quarterly

Federal CERCLIS NFRAP site list

SEMS-ARCHIVE: Superfund Enterprise Management System Archive

GOVERNMENT RECORDS SEARCHED / DATA CURRENCY TRACKING

SEMS-ARCHIVE (Superfund Enterprise Management System Archive) tracks sites that have no further interest under the Federal Superfund Program based on available information. The list was formerly known as the CERCLIS-NFRAP, renamed to SEMS ARCHIVE by the EPA in 2015. EPA may perform a minimal level of assessment work at a site while it is archived if site conditions change and/or new information becomes available. Archived sites have been removed and archived from the inventory of SEMS sites. Archived status indicates that, to the best of EPA's knowledge, assessment at a site has been completed and that EPA has determined no further steps will be taken to list the site on the National Priorities List (NPL), unless information indicates this decision was not appropriate or other considerations require a recommendation for listing at a later time. The decision does not necessarily mean that there is no hazard associated with a given site; it only means that, based upon available information, the location is not judged to be potential NPL site.

Date of Government Version: 01/30/2020	Source: EPA
Date Data Arrived at EDR: 02/05/2020	Telephone: 800-424-9346
Date Made Active in Reports: 02/14/2020	Last EDR Contact: 03/04/2020
Number of Days to Update: 9	Next Scheduled EDR Contact: 04/27/2020
	Data Release Frequency: Quarterly

Federal RCRA CORRACTS facilities list

CORRACTS: Corrective Action Report

CORRACTS identifies hazardous waste handlers with RCRA corrective action activity.

Date of Government Version: 12/16/2019	Source: EPA
Date Data Arrived at EDR: 12/16/2019	Telephone: 800-424-9346
Date Made Active in Reports: 12/20/2019	Last EDR Contact: 02/27/2020
Number of Days to Update: 4	Next Scheduled EDR Contact: 04/06/2020
	Data Release Frequency: Quarterly

Federal RCRA non-CORRACTS TSD facilities list

RCRA-TSDF: RCRA - Treatment, Storage and Disposal

RCRAInfo is EPA's comprehensive information system, providing access to data supporting the Resource Conservation and Recovery Act (RCRA) of 1976 and the Hazardous and Solid Waste Amendments (HSWA) of 1984. The database includes selective information on sites which generate, transport, store, treat and/or dispose of hazardous waste as defined by the Resource Conservation and Recovery Act (RCRA). Transporters are individuals or entities that move hazardous waste from the generator offsite to a facility that can recycle, treat, store, or dispose of the waste. TSDFs treat, store, or dispose of the waste.

Date of Government Version: 12/16/2019	Source: Environmental Protection Agency
Date Data Arrived at EDR: 12/16/2019	Telephone: (415) 495-8895
Date Made Active in Reports: 12/20/2019	Last EDR Contact: 02/27/2020
Number of Days to Update: 4	Next Scheduled EDR Contact: 04/06/2020
	Data Release Frequency: Quarterly

Federal RCRA generators list

RCRA-LQG: RCRA - Large Quantity Generators

RCRAInfo is EPA's comprehensive information system, providing access to data supporting the Resource Conservation and Recovery Act (RCRA) of 1976 and the Hazardous and Solid Waste Amendments (HSWA) of 1984. The database includes selective information on sites which generate, transport, store, treat and/or dispose of hazardous waste as defined by the Resource Conservation and Recovery Act (RCRA). Large quantity generators (LQGs) generate over 1,000 kilograms (kg) of hazardous waste, or over 1 kg of acutely hazardous waste per month.

Date of Government Version: 12/16/2019	Source: Environmental Protection Agency
Date Data Arrived at EDR: 12/16/2019	Telephone: (415) 495-8895
Date Made Active in Reports: 12/20/2019	Last EDR Contact: 02/27/2020
Number of Days to Update: 4	Next Scheduled EDR Contact: 04/06/2020
	Data Release Frequency: Quarterly

GOVERNMENT RECORDS SEARCHED / DATA CURRENCY TRACKING

RCRA-SQG: RCRA - Small Quantity Generators

RCRAInfo is EPA's comprehensive information system, providing access to data supporting the Resource Conservation and Recovery Act (RCRA) of 1976 and the Hazardous and Solid Waste Amendments (HSWA) of 1984. The database includes selective information on sites which generate, transport, store, treat and/or dispose of hazardous waste as defined by the Resource Conservation and Recovery Act (RCRA). Small quantity generators (SQGs) generate between 100 kg and 1,000 kg of hazardous waste per month.

Date of Government Version: 12/16/2019	Source: Environmental Protection Agency
Date Data Arrived at EDR: 12/16/2019	Telephone: (415) 495-8895
Date Made Active in Reports: 12/20/2019	Last EDR Contact: 02/27/2020
Number of Days to Update: 4	Next Scheduled EDR Contact: 04/06/2020
	Data Release Frequency: Quarterly

RCRA-VSQG: RCRA - Very Small Quantity Generators (Formerly Conditionally Exempt Small Quantity Generators)

RCRAInfo is EPA's comprehensive information system, providing access to data supporting the Resource Conservation and Recovery Act (RCRA) of 1976 and the Hazardous and Solid Waste Amendments (HSWA) of 1984. The database includes selective information on sites which generate, transport, store, treat and/or dispose of hazardous waste as defined by the Resource Conservation and Recovery Act (RCRA). Very small quantity generators (VSQGs) generate less than 100 kg of hazardous waste, or less than 1 kg of acutely hazardous waste per month.

Date of Government Version: 12/16/2019	Source: Environmental Protection Agency
Date Data Arrived at EDR: 12/16/2019	Telephone: (415) 495-8895
Date Made Active in Reports: 12/20/2019	Last EDR Contact: 02/27/2020
Number of Days to Update: 4	Next Scheduled EDR Contact: 04/06/2020
	Data Release Frequency: Quarterly

Federal institutional controls / engineering controls registries

LUCIS: Land Use Control Information System

LUCIS contains records of land use control information pertaining to the former Navy Base Realignment and Closure properties.

Date of Government Version: 11/04/2019	Source: Department of the Navy
Date Data Arrived at EDR: 11/13/2019	Telephone: 843-820-7326
Date Made Active in Reports: 01/28/2020	Last EDR Contact: 02/10/2020
Number of Days to Update: 76	Next Scheduled EDR Contact: 05/25/2020
	Data Release Frequency: Varies

US ENG CONTROLS: Engineering Controls Sites List

A listing of sites with engineering controls in place. Engineering controls include various forms of caps, building foundations, liners, and treatment methods to create pathway elimination for regulated substances to enter environmental media or effect human health.

Date of Government Version: 11/22/2019	Source: Environmental Protection Agency
Date Data Arrived at EDR: 11/22/2019	Telephone: 703-603-0695
Date Made Active in Reports: 01/28/2020	Last EDR Contact: 02/20/2020
Number of Days to Update: 67	Next Scheduled EDR Contact: 06/08/2020
	Data Release Frequency: Varies

US INST CONTROL: Sites with Institutional Controls

A listing of sites with institutional controls in place. Institutional controls include administrative measures, such as groundwater use restrictions, construction restrictions, property use restrictions, and post remediation care requirements intended to prevent exposure to contaminants remaining on site. Deed restrictions are generally required as part of the institutional controls.

Date of Government Version: 11/22/2019	Source: Environmental Protection Agency
Date Data Arrived at EDR: 11/22/2019	Telephone: 703-603-0695
Date Made Active in Reports: 01/28/2020	Last EDR Contact: 02/20/2020
Number of Days to Update: 67	Next Scheduled EDR Contact: 06/08/2020
	Data Release Frequency: Varies

GOVERNMENT RECORDS SEARCHED / DATA CURRENCY TRACKING

Federal ERNS list

ERNS: Emergency Response Notification System

Emergency Response Notification System. ERNS records and stores information on reported releases of oil and hazardous substances.

Date of Government Version: 12/16/2019

Date Data Arrived at EDR: 12/19/2019

Date Made Active in Reports: 03/06/2020

Number of Days to Update: 78

Source: National Response Center, United States Coast Guard

Telephone: 202-267-2180

Last EDR Contact: 12/19/2019

Next Scheduled EDR Contact: 04/06/2020

Data Release Frequency: Quarterly

State- and tribal - equivalent NPL

RESPONSE: State Response Sites

Identifies confirmed release sites where DTSC is involved in remediation, either in a lead or oversight capacity.

These confirmed release sites are generally high-priority and high potential risk.

Date of Government Version: 10/28/2019

Date Data Arrived at EDR: 10/29/2019

Date Made Active in Reports: 01/07/2020

Number of Days to Update: 70

Source: Department of Toxic Substances Control

Telephone: 916-323-3400

Last EDR Contact: 01/28/2020

Next Scheduled EDR Contact: 05/11/2020

Data Release Frequency: Quarterly

State- and tribal - equivalent CERCLIS

ENVIROSTOR: EnviroStor Database

The Department of Toxic Substances Control's (DTSC's) Site Mitigation and Brownfields Reuse Program's (SMBRP's) EnviroStor database identifies sites that have known contamination or sites for which there may be reasons to investigate further. The database includes the following site types: Federal Superfund sites (National Priorities List (NPL)); State Response, including Military Facilities and State Superfund; Voluntary Cleanup; and School sites. EnviroStor provides similar information to the information that was available in CalSites, and provides additional site information, including, but not limited to, identification of formerly-contaminated properties that have been released for reuse, properties where environmental deed restrictions have been recorded to prevent inappropriate land uses, and risk characterization information that is used to assess potential impacts to public health and the environment at contaminated sites.

Date of Government Version: 10/28/2019

Date Data Arrived at EDR: 10/29/2019

Date Made Active in Reports: 01/07/2020

Number of Days to Update: 70

Source: Department of Toxic Substances Control

Telephone: 916-323-3400

Last EDR Contact: 01/28/2020

Next Scheduled EDR Contact: 05/11/2020

Data Release Frequency: Quarterly

State and tribal landfill and/or solid waste disposal site lists

SWF/LF (SWIS): Solid Waste Information System

Active, Closed and Inactive Landfills. SWF/LF records typically contain an inventory of solid waste disposal facilities or landfills. These may be active or inactive facilities or open dumps that failed to meet RCRA Section 4004 criteria for solid waste landfills or disposal sites.

Date of Government Version: 11/11/2019

Date Data Arrived at EDR: 11/12/2019

Date Made Active in Reports: 01/08/2020

Number of Days to Update: 57

Source: Department of Resources Recycling and Recovery

Telephone: 916-341-6320

Last EDR Contact: 02/11/2020

Next Scheduled EDR Contact: 05/25/2020

Data Release Frequency: Quarterly

State and tribal leaking storage tank lists

GOVERNMENT RECORDS SEARCHED / DATA CURRENCY TRACKING

LUST REG 1: Active Toxic Site Investigation

Del Norte, Humboldt, Lake, Mendocino, Modoc, Siskiyou, Sonoma, Trinity counties. For more current information, please refer to the State Water Resources Control Board's LUST database.

Date of Government Version: 02/01/2001	Source: California Regional Water Quality Control Board North Coast (1)
Date Data Arrived at EDR: 02/28/2001	Telephone: 707-570-3769
Date Made Active in Reports: 03/29/2001	Last EDR Contact: 08/01/2011
Number of Days to Update: 29	Next Scheduled EDR Contact: 11/14/2011
	Data Release Frequency: No Update Planned

LUST REG 2: Fuel Leak List

Leaking Underground Storage Tank locations. Alameda, Contra Costa, Marin, Napa, San Francisco, San Mateo, Santa Clara, Solano, Sonoma counties.

Date of Government Version: 09/30/2004	Source: California Regional Water Quality Control Board San Francisco Bay Region (2)
Date Data Arrived at EDR: 10/20/2004	Telephone: 510-622-2433
Date Made Active in Reports: 11/19/2004	Last EDR Contact: 09/19/2011
Number of Days to Update: 30	Next Scheduled EDR Contact: 01/02/2012
	Data Release Frequency: No Update Planned

LUST REG 3: Leaking Underground Storage Tank Database

Leaking Underground Storage Tank locations. Monterey, San Benito, San Luis Obispo, Santa Barbara, Santa Cruz counties.

Date of Government Version: 05/19/2003	Source: California Regional Water Quality Control Board Central Coast Region (3)
Date Data Arrived at EDR: 05/19/2003	Telephone: 805-542-4786
Date Made Active in Reports: 06/02/2003	Last EDR Contact: 07/18/2011
Number of Days to Update: 14	Next Scheduled EDR Contact: 10/31/2011
	Data Release Frequency: No Update Planned

LUST REG 4: Underground Storage Tank Leak List

Los Angeles, Ventura counties. For more current information, please refer to the State Water Resources Control Board's LUST database.

Date of Government Version: 09/07/2004	Source: California Regional Water Quality Control Board Los Angeles Region (4)
Date Data Arrived at EDR: 09/07/2004	Telephone: 213-576-6710
Date Made Active in Reports: 10/12/2004	Last EDR Contact: 09/06/2011
Number of Days to Update: 35	Next Scheduled EDR Contact: 12/19/2011
	Data Release Frequency: No Update Planned

LUST REG 5: Leaking Underground Storage Tank Database

Leaking Underground Storage Tank locations. Alameda, Alpine, Amador, Butte, Colusa, Contra Costa, Calaveras, El Dorado, Fresno, Glenn, Kern, Kings, Lake, Lassen, Madera, Mariposa, Merced, Modoc, Napa, Nevada, Placer, Plumas, Sacramento, San Joaquin, Shasta, Solano, Stanislaus, Sutter, Tehama, Tulare, Tuolumne, Yolo, Yuba counties.

Date of Government Version: 07/01/2008	Source: California Regional Water Quality Control Board Central Valley Region (5)
Date Data Arrived at EDR: 07/22/2008	Telephone: 916-464-4834
Date Made Active in Reports: 07/31/2008	Last EDR Contact: 07/01/2011
Number of Days to Update: 9	Next Scheduled EDR Contact: 10/17/2011
	Data Release Frequency: No Update Planned

LUST REG 7: Leaking Underground Storage Tank Case Listing

Leaking Underground Storage Tank locations. Imperial, Riverside, San Diego, Santa Barbara counties.

Date of Government Version: 02/26/2004	Source: California Regional Water Quality Control Board Colorado River Basin Region (7)
Date Data Arrived at EDR: 02/26/2004	Telephone: 760-776-8943
Date Made Active in Reports: 03/24/2004	Last EDR Contact: 08/01/2011
Number of Days to Update: 27	Next Scheduled EDR Contact: 11/14/2011
	Data Release Frequency: No Update Planned

GOVERNMENT RECORDS SEARCHED / DATA CURRENCY TRACKING

LUST REG 6V: Leaking Underground Storage Tank Case Listing

Leaking Underground Storage Tank locations. Inyo, Kern, Los Angeles, Mono, San Bernardino counties.

Date of Government Version: 06/07/2005	Source: California Regional Water Quality Control Board Victorville Branch Office (6)
Date Data Arrived at EDR: 06/07/2005	Telephone: 760-241-7365
Date Made Active in Reports: 06/29/2005	Last EDR Contact: 09/12/2011
Number of Days to Update: 22	Next Scheduled EDR Contact: 12/26/2011
	Data Release Frequency: No Update Planned

LUST: Leaking Underground Fuel Tank Report (GEOTRACKER)

Leaking Underground Storage Tank (LUST) Sites included in GeoTracker. GeoTracker is the Water Boards data management system for sites that impact, or have the potential to impact, water quality in California, with emphasis on groundwater.

Date of Government Version: 12/09/2019	Source: State Water Resources Control Board
Date Data Arrived at EDR: 12/10/2019	Telephone: see region list
Date Made Active in Reports: 02/14/2020	Last EDR Contact: 03/10/2020
Number of Days to Update: 66	Next Scheduled EDR Contact: 06/22/2020
	Data Release Frequency: Quarterly

LUST REG 8: Leaking Underground Storage Tanks

California Regional Water Quality Control Board Santa Ana Region (8). For more current information, please refer to the State Water Resources Control Board's LUST database.

Date of Government Version: 02/14/2005	Source: California Regional Water Quality Control Board Santa Ana Region (8)
Date Data Arrived at EDR: 02/15/2005	Telephone: 909-782-4496
Date Made Active in Reports: 03/28/2005	Last EDR Contact: 08/15/2011
Number of Days to Update: 41	Next Scheduled EDR Contact: 11/28/2011
	Data Release Frequency: No Update Planned

LUST REG 9: Leaking Underground Storage Tank Report

Orange, Riverside, San Diego counties. For more current information, please refer to the State Water Resources Control Board's LUST database.

Date of Government Version: 03/01/2001	Source: California Regional Water Quality Control Board San Diego Region (9)
Date Data Arrived at EDR: 04/23/2001	Telephone: 858-637-5595
Date Made Active in Reports: 05/21/2001	Last EDR Contact: 09/26/2011
Number of Days to Update: 28	Next Scheduled EDR Contact: 01/09/2012
	Data Release Frequency: No Update Planned

LUST REG 6L: Leaking Underground Storage Tank Case Listing

For more current information, please refer to the State Water Resources Control Board's LUST database.

Date of Government Version: 09/09/2003	Source: California Regional Water Quality Control Board Lahontan Region (6)
Date Data Arrived at EDR: 09/10/2003	Telephone: 530-542-5572
Date Made Active in Reports: 10/07/2003	Last EDR Contact: 09/12/2011
Number of Days to Update: 27	Next Scheduled EDR Contact: 12/26/2011
	Data Release Frequency: No Update Planned

INDIAN LUST R9: Leaking Underground Storage Tanks on Indian Land

LUSTs on Indian land in Arizona, California, New Mexico and Nevada

Date of Government Version: 10/04/2019	Source: Environmental Protection Agency
Date Data Arrived at EDR: 12/04/2019	Telephone: 415-972-3372
Date Made Active in Reports: 02/27/2020	Last EDR Contact: 01/24/2020
Number of Days to Update: 85	Next Scheduled EDR Contact: 05/04/2020
	Data Release Frequency: Varies

INDIAN LUST R1: Leaking Underground Storage Tanks on Indian Land

A listing of leaking underground storage tank locations on Indian Land.

GOVERNMENT RECORDS SEARCHED / DATA CURRENCY TRACKING

Date of Government Version: 10/01/2019	Source: EPA Region 1
Date Data Arrived at EDR: 12/04/2019	Telephone: 617-918-1313
Date Made Active in Reports: 02/10/2020	Last EDR Contact: 01/24/2020
Number of Days to Update: 68	Next Scheduled EDR Contact: 05/04/2020
	Data Release Frequency: Varies

INDIAN LUST R5: Leaking Underground Storage Tanks on Indian Land

Leaking underground storage tanks located on Indian Land in Michigan, Minnesota and Wisconsin.

Date of Government Version: 10/01/2019	Source: EPA, Region 5
Date Data Arrived at EDR: 12/04/2019	Telephone: 312-886-7439
Date Made Active in Reports: 02/10/2020	Last EDR Contact: 01/24/2020
Number of Days to Update: 68	Next Scheduled EDR Contact: 05/04/2020
	Data Release Frequency: Varies

INDIAN LUST R7: Leaking Underground Storage Tanks on Indian Land

LUSTs on Indian land in Iowa, Kansas, and Nebraska

Date of Government Version: 10/15/2019	Source: EPA Region 7
Date Data Arrived at EDR: 12/17/2019	Telephone: 913-551-7003
Date Made Active in Reports: 02/10/2020	Last EDR Contact: 12/16/2019
Number of Days to Update: 55	Next Scheduled EDR Contact: 05/04/2020
	Data Release Frequency: Varies

INDIAN LUST R4: Leaking Underground Storage Tanks on Indian Land

LUSTs on Indian land in Florida, Mississippi and North Carolina.

Date of Government Version: 10/10/2019	Source: EPA Region 4
Date Data Arrived at EDR: 12/05/2019	Telephone: 404-562-8677
Date Made Active in Reports: 02/10/2020	Last EDR Contact: 01/24/2020
Number of Days to Update: 67	Next Scheduled EDR Contact: 05/04/2020
	Data Release Frequency: Varies

INDIAN LUST R10: Leaking Underground Storage Tanks on Indian Land

LUSTs on Indian land in Alaska, Idaho, Oregon and Washington.

Date of Government Version: 10/11/2019	Source: EPA Region 10
Date Data Arrived at EDR: 12/04/2019	Telephone: 206-553-2857
Date Made Active in Reports: 02/10/2020	Last EDR Contact: 01/24/2020
Number of Days to Update: 68	Next Scheduled EDR Contact: 05/04/2020
	Data Release Frequency: Varies

INDIAN LUST R8: Leaking Underground Storage Tanks on Indian Land

LUSTs on Indian land in Colorado, Montana, North Dakota, South Dakota, Utah and Wyoming.

Date of Government Version: 10/03/2019	Source: EPA Region 8
Date Data Arrived at EDR: 12/04/2019	Telephone: 303-312-6271
Date Made Active in Reports: 02/14/2020	Last EDR Contact: 01/24/2020
Number of Days to Update: 72	Next Scheduled EDR Contact: 05/04/2020
	Data Release Frequency: Varies

INDIAN LUST R6: Leaking Underground Storage Tanks on Indian Land

LUSTs on Indian land in New Mexico and Oklahoma.

Date of Government Version: 10/02/2019	Source: EPA Region 6
Date Data Arrived at EDR: 12/04/2019	Telephone: 214-665-6597
Date Made Active in Reports: 02/10/2020	Last EDR Contact: 01/24/2020
Number of Days to Update: 68	Next Scheduled EDR Contact: 05/04/2020
	Data Release Frequency: Varies

GOVERNMENT RECORDS SEARCHED / DATA CURRENCY TRACKING

CPS-SLIC: Statewide SLIC Cases (GEOTRACKER)

Cleanup Program Sites (CPS; also known as Site Cleanups [SC] and formerly known as Spills, Leaks, Investigations, and Cleanups [SLIC] sites) included in GeoTracker. GeoTracker is the Water Boards data management system for sites that impact, or have the potential to impact, water quality in California, with emphasis on groundwater.

Date of Government Version: 12/09/2019	Source: State Water Resources Control Board
Date Data Arrived at EDR: 12/10/2019	Telephone: 866-480-1028
Date Made Active in Reports: 02/18/2020	Last EDR Contact: 03/10/2020
Number of Days to Update: 70	Next Scheduled EDR Contact: 06/22/2020
	Data Release Frequency: Varies

SLIC REG 1: Active Toxic Site Investigations

The SLIC (Spills, Leaks, Investigations and Cleanup) program is designed to protect and restore water quality from spills, leaks, and similar discharges.

Date of Government Version: 04/03/2003	Source: California Regional Water Quality Control Board, North Coast Region (1)
Date Data Arrived at EDR: 04/07/2003	Telephone: 707-576-2220
Date Made Active in Reports: 04/25/2003	Last EDR Contact: 08/01/2011
Number of Days to Update: 18	Next Scheduled EDR Contact: 11/14/2011
	Data Release Frequency: No Update Planned

SLIC REG 2: Spills, Leaks, Investigation & Cleanup Cost Recovery Listing

The SLIC (Spills, Leaks, Investigations and Cleanup) program is designed to protect and restore water quality from spills, leaks, and similar discharges.

Date of Government Version: 09/30/2004	Source: Regional Water Quality Control Board San Francisco Bay Region (2)
Date Data Arrived at EDR: 10/20/2004	Telephone: 510-286-0457
Date Made Active in Reports: 11/19/2004	Last EDR Contact: 09/19/2011
Number of Days to Update: 30	Next Scheduled EDR Contact: 01/02/2012
	Data Release Frequency: No Update Planned

SLIC REG 3: Spills, Leaks, Investigation & Cleanup Cost Recovery Listing

The SLIC (Spills, Leaks, Investigations and Cleanup) program is designed to protect and restore water quality from spills, leaks, and similar discharges.

Date of Government Version: 05/18/2006	Source: California Regional Water Quality Control Board Central Coast Region (3)
Date Data Arrived at EDR: 05/18/2006	Telephone: 805-549-3147
Date Made Active in Reports: 06/15/2006	Last EDR Contact: 07/18/2011
Number of Days to Update: 28	Next Scheduled EDR Contact: 10/31/2011
	Data Release Frequency: No Update Planned

SLIC REG 4: Spills, Leaks, Investigation & Cleanup Cost Recovery Listing

The SLIC (Spills, Leaks, Investigations and Cleanup) program is designed to protect and restore water quality from spills, leaks, and similar discharges.

Date of Government Version: 11/17/2004	Source: Region Water Quality Control Board Los Angeles Region (4)
Date Data Arrived at EDR: 11/18/2004	Telephone: 213-576-6600
Date Made Active in Reports: 01/04/2005	Last EDR Contact: 07/01/2011
Number of Days to Update: 47	Next Scheduled EDR Contact: 10/17/2011
	Data Release Frequency: No Update Planned

SLIC REG 5: Spills, Leaks, Investigation & Cleanup Cost Recovery Listing

The SLIC (Spills, Leaks, Investigations and Cleanup) program is designed to protect and restore water quality from spills, leaks, and similar discharges.

Date of Government Version: 04/01/2005	Source: Regional Water Quality Control Board Central Valley Region (5)
Date Data Arrived at EDR: 04/05/2005	Telephone: 916-464-3291
Date Made Active in Reports: 04/21/2005	Last EDR Contact: 09/12/2011
Number of Days to Update: 16	Next Scheduled EDR Contact: 12/26/2011
	Data Release Frequency: No Update Planned

GOVERNMENT RECORDS SEARCHED / DATA CURRENCY TRACKING

SLIC REG 6V: Spills, Leaks, Investigation & Cleanup Cost Recovery Listing

The SLIC (Spills, Leaks, Investigations and Cleanup) program is designed to protect and restore water quality from spills, leaks, and similar discharges.

Date of Government Version: 05/24/2005
Date Data Arrived at EDR: 05/25/2005
Date Made Active in Reports: 06/16/2005
Number of Days to Update: 22

Source: Regional Water Quality Control Board, Victorville Branch
Telephone: 619-241-6583
Last EDR Contact: 08/15/2011
Next Scheduled EDR Contact: 11/28/2011
Data Release Frequency: No Update Planned

SLIC REG 6L: SLIC Sites

The SLIC (Spills, Leaks, Investigations and Cleanup) program is designed to protect and restore water quality from spills, leaks, and similar discharges.

Date of Government Version: 09/07/2004
Date Data Arrived at EDR: 09/07/2004
Date Made Active in Reports: 10/12/2004
Number of Days to Update: 35

Source: California Regional Water Quality Control Board, Lahontan Region
Telephone: 530-542-5574
Last EDR Contact: 08/15/2011
Next Scheduled EDR Contact: 11/28/2011
Data Release Frequency: No Update Planned

SLIC REG 7: SLIC List

The SLIC (Spills, Leaks, Investigations and Cleanup) program is designed to protect and restore water quality from spills, leaks, and similar discharges.

Date of Government Version: 11/24/2004
Date Data Arrived at EDR: 11/29/2004
Date Made Active in Reports: 01/04/2005
Number of Days to Update: 36

Source: California Regional Quality Control Board, Colorado River Basin Region
Telephone: 760-346-7491
Last EDR Contact: 08/01/2011
Next Scheduled EDR Contact: 11/14/2011
Data Release Frequency: No Update Planned

SLIC REG 8: Spills, Leaks, Investigation & Cleanup Cost Recovery Listing

The SLIC (Spills, Leaks, Investigations and Cleanup) program is designed to protect and restore water quality from spills, leaks, and similar discharges.

Date of Government Version: 04/03/2008
Date Data Arrived at EDR: 04/03/2008
Date Made Active in Reports: 04/14/2008
Number of Days to Update: 11

Source: California Region Water Quality Control Board Santa Ana Region (8)
Telephone: 951-782-3298
Last EDR Contact: 09/12/2011
Next Scheduled EDR Contact: 12/26/2011
Data Release Frequency: No Update Planned

SLIC REG 9: Spills, Leaks, Investigation & Cleanup Cost Recovery Listing

The SLIC (Spills, Leaks, Investigations and Cleanup) program is designed to protect and restore water quality from spills, leaks, and similar discharges.

Date of Government Version: 09/10/2007
Date Data Arrived at EDR: 09/11/2007
Date Made Active in Reports: 09/28/2007
Number of Days to Update: 17

Source: California Regional Water Quality Control Board San Diego Region (9)
Telephone: 858-467-2980
Last EDR Contact: 08/08/2011
Next Scheduled EDR Contact: 11/21/2011
Data Release Frequency: No Update Planned

State and tribal registered storage tank lists

FEMA UST: Underground Storage Tank Listing

A listing of all FEMA owned underground storage tanks.

Date of Government Version: 08/27/2019
Date Data Arrived at EDR: 08/28/2019
Date Made Active in Reports: 11/11/2019
Number of Days to Update: 75

Source: FEMA
Telephone: 202-646-5797
Last EDR Contact: 01/21/2020
Next Scheduled EDR Contact: 04/20/2020
Data Release Frequency: Varies

GOVERNMENT RECORDS SEARCHED / DATA CURRENCY TRACKING

MILITARY UST SITES: Military UST Sites (GEOTRACKER)

Military ust sites

Date of Government Version: 12/09/2019	Source: State Water Resources Control Board
Date Data Arrived at EDR: 12/10/2019	Telephone: 866-480-1028
Date Made Active in Reports: 02/18/2020	Last EDR Contact: 03/10/2020
Number of Days to Update: 70	Next Scheduled EDR Contact: 06/22/2020
	Data Release Frequency: Varies

UST CLOSURE: Proposed Closure of Underground Storage Tank (UST) Cases

UST cases that are being considered for closure by either the State Water Resources Control Board or the Executive Director have been posted for a 60-day public comment period. UST Case Closures being proposed for consideration by the State Water Resources Control Board. These are primarily UST cases that meet closure criteria under the decisional framework in State Water Board Resolution No. 92-49 and other Board orders. UST Case Closures proposed for consideration by the Executive Director pursuant to State Water Board Resolution No. 2012-0061. These are cases that meet the criteria of the Low-Threat UST Case Closure Policy. UST Case Closure Review Denials and Approved Orders.

Date of Government Version: 12/06/2019	Source: State Water Resources Control Board
Date Data Arrived at EDR: 12/10/2019	Telephone: 916-327-7844
Date Made Active in Reports: 02/25/2020	Last EDR Contact: 12/10/2019
Number of Days to Update: 77	Next Scheduled EDR Contact: 03/23/2020
	Data Release Frequency: Varies

UST: Active UST Facilities

Active UST facilities gathered from the local regulatory agencies

Date of Government Version: 12/09/2019	Source: SWRCB
Date Data Arrived at EDR: 12/10/2019	Telephone: 916-341-5851
Date Made Active in Reports: 02/21/2020	Last EDR Contact: 03/10/2020
Number of Days to Update: 73	Next Scheduled EDR Contact: 06/22/2020
	Data Release Frequency: Semi-Annually

AST: Aboveground Petroleum Storage Tank Facilities

A listing of aboveground storage tank petroleum storage tank locations.

Date of Government Version: 07/06/2016	Source: California Environmental Protection Agency
Date Data Arrived at EDR: 07/12/2016	Telephone: 916-327-5092
Date Made Active in Reports: 09/19/2016	Last EDR Contact: 12/11/2019
Number of Days to Update: 69	Next Scheduled EDR Contact: 03/30/2020
	Data Release Frequency: Varies

INDIAN UST R10: Underground Storage Tanks on Indian Land

The Indian Underground Storage Tank (UST) database provides information about underground storage tanks on Indian land in EPA Region 10 (Alaska, Idaho, Oregon, Washington, and Tribal Nations).

Date of Government Version: 10/11/2019	Source: EPA Region 10
Date Data Arrived at EDR: 12/04/2019	Telephone: 206-553-2857
Date Made Active in Reports: 02/10/2020	Last EDR Contact: 01/24/2020
Number of Days to Update: 68	Next Scheduled EDR Contact: 05/04/2020
	Data Release Frequency: Varies

INDIAN UST R1: Underground Storage Tanks on Indian Land

The Indian Underground Storage Tank (UST) database provides information about underground storage tanks on Indian land in EPA Region 1 (Connecticut, Maine, Massachusetts, New Hampshire, Rhode Island, Vermont and ten Tribal Nations).

Date of Government Version: 10/01/2019	Source: EPA, Region 1
Date Data Arrived at EDR: 12/04/2019	Telephone: 617-918-1313
Date Made Active in Reports: 02/10/2020	Last EDR Contact: 01/24/2020
Number of Days to Update: 68	Next Scheduled EDR Contact: 05/04/2020
	Data Release Frequency: Varies

GOVERNMENT RECORDS SEARCHED / DATA CURRENCY TRACKING

INDIAN UST R4: Underground Storage Tanks on Indian Land

The Indian Underground Storage Tank (UST) database provides information about underground storage tanks on Indian land in EPA Region 4 (Alabama, Florida, Georgia, Kentucky, Mississippi, North Carolina, South Carolina, Tennessee and Tribal Nations)

Date of Government Version: 10/10/2019	Source: EPA Region 4
Date Data Arrived at EDR: 12/05/2019	Telephone: 404-562-9424
Date Made Active in Reports: 02/10/2020	Last EDR Contact: 01/24/2020
Number of Days to Update: 67	Next Scheduled EDR Contact: 05/04/2020
	Data Release Frequency: Varies

INDIAN UST R5: Underground Storage Tanks on Indian Land

The Indian Underground Storage Tank (UST) database provides information about underground storage tanks on Indian land in EPA Region 5 (Michigan, Minnesota and Wisconsin and Tribal Nations).

Date of Government Version: 10/01/2019	Source: EPA Region 5
Date Data Arrived at EDR: 12/04/2019	Telephone: 312-886-6136
Date Made Active in Reports: 02/10/2020	Last EDR Contact: 01/24/2020
Number of Days to Update: 68	Next Scheduled EDR Contact: 05/04/2020
	Data Release Frequency: Varies

INDIAN UST R6: Underground Storage Tanks on Indian Land

The Indian Underground Storage Tank (UST) database provides information about underground storage tanks on Indian land in EPA Region 6 (Louisiana, Arkansas, Oklahoma, New Mexico, Texas and 65 Tribes).

Date of Government Version: 10/02/2019	Source: EPA Region 6
Date Data Arrived at EDR: 12/04/2019	Telephone: 214-665-7591
Date Made Active in Reports: 02/10/2020	Last EDR Contact: 01/24/2020
Number of Days to Update: 68	Next Scheduled EDR Contact: 05/04/2020
	Data Release Frequency: Varies

INDIAN UST R7: Underground Storage Tanks on Indian Land

The Indian Underground Storage Tank (UST) database provides information about underground storage tanks on Indian land in EPA Region 7 (Iowa, Kansas, Missouri, Nebraska, and 9 Tribal Nations).

Date of Government Version: 10/11/2019	Source: EPA Region 7
Date Data Arrived at EDR: 12/04/2019	Telephone: 913-551-7003
Date Made Active in Reports: 02/10/2020	Last EDR Contact: 01/24/2020
Number of Days to Update: 68	Next Scheduled EDR Contact: 05/04/2020
	Data Release Frequency: Varies

INDIAN UST R8: Underground Storage Tanks on Indian Land

The Indian Underground Storage Tank (UST) database provides information about underground storage tanks on Indian land in EPA Region 8 (Colorado, Montana, North Dakota, South Dakota, Utah, Wyoming and 27 Tribal Nations).

Date of Government Version: 10/03/2019	Source: EPA Region 8
Date Data Arrived at EDR: 12/04/2019	Telephone: 303-312-6137
Date Made Active in Reports: 02/14/2020	Last EDR Contact: 01/24/2020
Number of Days to Update: 72	Next Scheduled EDR Contact: 05/04/2020
	Data Release Frequency: Varies

INDIAN UST R9: Underground Storage Tanks on Indian Land

The Indian Underground Storage Tank (UST) database provides information about underground storage tanks on Indian land in EPA Region 9 (Arizona, California, Hawaii, Nevada, the Pacific Islands, and Tribal Nations).

Date of Government Version: 10/04/2019	Source: EPA Region 9
Date Data Arrived at EDR: 12/04/2019	Telephone: 415-972-3368
Date Made Active in Reports: 02/27/2020	Last EDR Contact: 01/24/2020
Number of Days to Update: 85	Next Scheduled EDR Contact: 05/04/2020
	Data Release Frequency: Varies

GOVERNMENT RECORDS SEARCHED / DATA CURRENCY TRACKING

State and tribal voluntary cleanup sites

INDIAN VCP R1: Voluntary Cleanup Priority Listing

A listing of voluntary cleanup priority sites located on Indian Land located in Region 1.

Date of Government Version: 07/27/2015	Source: EPA, Region 1
Date Data Arrived at EDR: 09/29/2015	Telephone: 617-918-1102
Date Made Active in Reports: 02/18/2016	Last EDR Contact: 12/17/2019
Number of Days to Update: 142	Next Scheduled EDR Contact: 04/06/2020
	Data Release Frequency: Varies

VCP: Voluntary Cleanup Program Properties

Contains low threat level properties with either confirmed or unconfirmed releases and the project proponents have request that DTSC oversee investigation and/or cleanup activities and have agreed to provide coverage for DTSC's costs.

Date of Government Version: 10/28/2019	Source: Department of Toxic Substances Control
Date Data Arrived at EDR: 10/29/2019	Telephone: 916-323-3400
Date Made Active in Reports: 01/07/2020	Last EDR Contact: 01/28/2020
Number of Days to Update: 70	Next Scheduled EDR Contact: 05/11/2020
	Data Release Frequency: Quarterly

INDIAN VCP R7: Voluntary Cleanup Priority Listing

A listing of voluntary cleanup priority sites located on Indian Land located in Region 7.

Date of Government Version: 03/20/2008	Source: EPA, Region 7
Date Data Arrived at EDR: 04/22/2008	Telephone: 913-551-7365
Date Made Active in Reports: 05/19/2008	Last EDR Contact: 04/20/2009
Number of Days to Update: 27	Next Scheduled EDR Contact: 07/20/2009
	Data Release Frequency: Varies

State and tribal Brownfields sites

BROWNFIELDS: Considered Brownfields Sites Listing

A listing of sites the SWRCB considers to be Brownfields since these are sites have come to them through the MOA Process.

Date of Government Version: 12/18/2019	Source: State Water Resources Control Board
Date Data Arrived at EDR: 12/19/2019	Telephone: 916-323-7905
Date Made Active in Reports: 02/19/2020	Last EDR Contact: 12/19/2019
Number of Days to Update: 62	Next Scheduled EDR Contact: 04/06/2020
	Data Release Frequency: Quarterly

ADDITIONAL ENVIRONMENTAL RECORDS

Local Brownfield lists

US BROWNFIELDS: A Listing of Brownfields Sites

Brownfields are real property, the expansion, redevelopment, or reuse of which may be complicated by the presence or potential presence of a hazardous substance, pollutant, or contaminant. Cleaning up and reinvesting in these properties takes development pressures off of undeveloped, open land, and both improves and protects the environment. Assessment, Cleanup and Redevelopment Exchange System (ACRES) stores information reported by EPA Brownfields grant recipients on brownfields properties assessed or cleaned up with grant funding as well as information on Targeted Brownfields Assessments performed by EPA Regions. A listing of ACRES Brownfield sites is obtained from Cleanups in My Community. Cleanups in My Community provides information on Brownfields properties for which information is reported back to EPA, as well as areas served by Brownfields grant programs.

Date of Government Version: 12/02/2019	Source: Environmental Protection Agency
Date Data Arrived at EDR: 12/16/2019	Telephone: 202-566-2777
Date Made Active in Reports: 03/06/2020	Last EDR Contact: 12/16/2019
Number of Days to Update: 81	Next Scheduled EDR Contact: 03/30/2020
	Data Release Frequency: Semi-Annually

GOVERNMENT RECORDS SEARCHED / DATA CURRENCY TRACKING

Local Lists of Landfill / Solid Waste Disposal Sites

WMUDS/SWAT: Waste Management Unit Database

Waste Management Unit Database System. WMUDS is used by the State Water Resources Control Board staff and the Regional Water Quality Control Boards for program tracking and inventory of waste management units. WMUDS is composed of the following databases: Facility Information, Scheduled Inspections Information, Waste Management Unit Information, SWAT Program Information, SWAT Report Summary Information, SWAT Report Summary Data, Chapter 15 (formerly Subchapter 15) Information, Chapter 15 Monitoring Parameters, TPCA Program Information, RCRA Program Information, Closure Information, and Interested Parties Information.

Date of Government Version: 04/01/2000	Source: State Water Resources Control Board
Date Data Arrived at EDR: 04/10/2000	Telephone: 916-227-4448
Date Made Active in Reports: 05/10/2000	Last EDR Contact: 01/24/2020
Number of Days to Update: 30	Next Scheduled EDR Contact: 05/11/2020
	Data Release Frequency: No Update Planned

SWRCY: Recycler Database

A listing of recycling facilities in California.

Date of Government Version: 12/09/2019	Source: Department of Conservation
Date Data Arrived at EDR: 12/10/2019	Telephone: 916-323-3836
Date Made Active in Reports: 02/19/2020	Last EDR Contact: 03/10/2020
Number of Days to Update: 71	Next Scheduled EDR Contact: 06/22/2020
	Data Release Frequency: Quarterly

HAULERS: Registered Waste Tire Haulers Listing

A listing of registered waste tire haulers.

Date of Government Version: 11/15/2019	Source: Integrated Waste Management Board
Date Data Arrived at EDR: 11/15/2019	Telephone: 916-341-6422
Date Made Active in Reports: 01/23/2020	Last EDR Contact: 02/07/2020
Number of Days to Update: 69	Next Scheduled EDR Contact: 05/25/2020
	Data Release Frequency: Varies

INDIAN ODI: Report on the Status of Open Dumps on Indian Lands

Location of open dumps on Indian land.

Date of Government Version: 12/31/1998	Source: Environmental Protection Agency
Date Data Arrived at EDR: 12/03/2007	Telephone: 703-308-8245
Date Made Active in Reports: 01/24/2008	Last EDR Contact: 01/27/2020
Number of Days to Update: 52	Next Scheduled EDR Contact: 05/11/2020
	Data Release Frequency: Varies

ODI: Open Dump Inventory

An open dump is defined as a disposal facility that does not comply with one or more of the Part 257 or Part 258 Subtitle D Criteria.

Date of Government Version: 06/30/1985	Source: Environmental Protection Agency
Date Data Arrived at EDR: 08/09/2004	Telephone: 800-424-9346
Date Made Active in Reports: 09/17/2004	Last EDR Contact: 06/09/2004
Number of Days to Update: 39	Next Scheduled EDR Contact: N/A
	Data Release Frequency: No Update Planned

DEBRIS REGION 9: Torres Martinez Reservation Illegal Dump Site Locations

A listing of illegal dump sites location on the Torres Martinez Indian Reservation located in eastern Riverside County and northern Imperial County, California.

Date of Government Version: 01/12/2009	Source: EPA, Region 9
Date Data Arrived at EDR: 05/07/2009	Telephone: 415-947-4219
Date Made Active in Reports: 09/21/2009	Last EDR Contact: 01/17/2020
Number of Days to Update: 137	Next Scheduled EDR Contact: 05/04/2020
	Data Release Frequency: No Update Planned

GOVERNMENT RECORDS SEARCHED / DATA CURRENCY TRACKING

IHS OPEN DUMPS: Open Dumps on Indian Land

A listing of all open dumps located on Indian Land in the United States.

Date of Government Version: 04/01/2014	Source: Department of Health & Human Services, Indian Health Service
Date Data Arrived at EDR: 08/06/2014	Telephone: 301-443-1452
Date Made Active in Reports: 01/29/2015	Last EDR Contact: 01/31/2020
Number of Days to Update: 176	Next Scheduled EDR Contact: 05/11/2020
	Data Release Frequency: Varies

Local Lists of Hazardous waste / Contaminated Sites

US HIST CDL: National Clandestine Laboratory Register

A listing of clandestine drug lab locations that have been removed from the DEAs National Clandestine Laboratory Register.

Date of Government Version: 06/11/2019	Source: Drug Enforcement Administration
Date Data Arrived at EDR: 06/13/2019	Telephone: 202-307-1000
Date Made Active in Reports: 09/03/2019	Last EDR Contact: 02/21/2020
Number of Days to Update: 82	Next Scheduled EDR Contact: 06/08/2020
	Data Release Frequency: No Update Planned

HIST CAL-SITES: Calsites Database

The Calsites database contains potential or confirmed hazardous substance release properties. In 1996, California EPA reevaluated and significantly reduced the number of sites in the Calsites database. No longer updated by the state agency. It has been replaced by ENVIROSTOR.

Date of Government Version: 08/08/2005	Source: Department of Toxic Substance Control
Date Data Arrived at EDR: 08/03/2006	Telephone: 916-323-3400
Date Made Active in Reports: 08/24/2006	Last EDR Contact: 02/23/2009
Number of Days to Update: 21	Next Scheduled EDR Contact: 05/25/2009
	Data Release Frequency: No Update Planned

SCH: School Property Evaluation Program

This category contains proposed and existing school sites that are being evaluated by DTSC for possible hazardous materials contamination. In some cases, these properties may be listed in the CalSites category depending on the level of threat to public health and safety or the environment they pose.

Date of Government Version: 10/28/2019	Source: Department of Toxic Substances Control
Date Data Arrived at EDR: 10/29/2019	Telephone: 916-323-3400
Date Made Active in Reports: 01/07/2020	Last EDR Contact: 01/28/2020
Number of Days to Update: 70	Next Scheduled EDR Contact: 05/11/2020
	Data Release Frequency: Quarterly

CDL: Clandestine Drug Labs

A listing of drug lab locations. Listing of a location in this database does not indicate that any illegal drug lab materials were or were not present there, and does not constitute a determination that the location either requires or does not require additional cleanup work.

Date of Government Version: 06/30/2018	Source: Department of Toxic Substances Control
Date Data Arrived at EDR: 07/16/2019	Telephone: 916-255-6504
Date Made Active in Reports: 09/24/2019	Last EDR Contact: 01/06/2020
Number of Days to Update: 70	Next Scheduled EDR Contact: 04/20/2020
	Data Release Frequency: Varies

CERS HAZ WASTE: CERS HAZ WASTE

List of sites in the California Environmental Protection Agency (CalEPA) Regulated Site Portal which fall under the Hazardous Chemical Management, Hazardous Waste Onsite Treatment, Household Hazardous Waste Collection, Hazardous Waste Generator, and RCRA LQ HW Generator programs.

GOVERNMENT RECORDS SEARCHED / DATA CURRENCY TRACKING

Date of Government Version: 10/21/2019
Date Data Arrived at EDR: 10/22/2019
Date Made Active in Reports: 01/02/2020
Number of Days to Update: 72

Source: CalEPA
Telephone: 916-323-2514
Last EDR Contact: 01/22/2020
Next Scheduled EDR Contact: 05/04/2020
Data Release Frequency: Quarterly

TOXIC PITS: Toxic Pits Cleanup Act Sites

Toxic PITS Cleanup Act Sites. TOXIC PITS identifies sites suspected of containing hazardous substances where cleanup has not yet been completed.

Date of Government Version: 07/01/1995
Date Data Arrived at EDR: 08/30/1995
Date Made Active in Reports: 09/26/1995
Number of Days to Update: 27

Source: State Water Resources Control Board
Telephone: 916-227-4364
Last EDR Contact: 01/26/2009
Next Scheduled EDR Contact: 04/27/2009
Data Release Frequency: No Update Planned

US CDL: Clandestine Drug Labs

A listing of clandestine drug lab locations. The U.S. Department of Justice ("the Department") provides this web site as a public service. It contains addresses of some locations where law enforcement agencies reported they found chemicals or other items that indicated the presence of either clandestine drug laboratories or dumpsites. In most cases, the source of the entries is not the Department, and the Department has not verified the entry and does not guarantee its accuracy. Members of the public must verify the accuracy of all entries by, for example, contacting local law enforcement and local health departments.

Date of Government Version: 06/11/2019
Date Data Arrived at EDR: 06/13/2019
Date Made Active in Reports: 09/03/2019
Number of Days to Update: 82

Source: Drug Enforcement Administration
Telephone: 202-307-1000
Last EDR Contact: 02/21/2020
Next Scheduled EDR Contact: 06/08/2020
Data Release Frequency: Quarterly

PFAS: PFAS Contamination Site Location Listing

A listing of PFAS contaminated sites included in the GeoTracker database.

Date of Government Version: 12/09/2019
Date Data Arrived at EDR: 12/10/2019
Date Made Active in Reports: 02/19/2020
Number of Days to Update: 71

Source: State Water Resources Control Board
Telephone: 866-480-1028
Last EDR Contact: 03/10/2020
Next Scheduled EDR Contact: 06/22/2020
Data Release Frequency: Varies

Local Lists of Registered Storage Tanks

SWEEPS UST: SWEEPS UST Listing

Statewide Environmental Evaluation and Planning System. This underground storage tank listing was updated and maintained by a company contacted by the SWRCB in the early 1990's. The listing is no longer updated or maintained. The local agency is the contact for more information on a site on the SWEEPS list.

Date of Government Version: 06/01/1994
Date Data Arrived at EDR: 07/07/2005
Date Made Active in Reports: 08/11/2005
Number of Days to Update: 35

Source: State Water Resources Control Board
Telephone: N/A
Last EDR Contact: 06/03/2005
Next Scheduled EDR Contact: N/A
Data Release Frequency: No Update Planned

UST MENDOCINO: Mendocino County UST Database

A listing of underground storage tank locations in Mendocino County.

Date of Government Version: 12/19/2019
Date Data Arrived at EDR: 12/23/2019
Date Made Active in Reports: 02/21/2020
Number of Days to Update: 60

Source: Department of Public Health
Telephone: 707-463-4466
Last EDR Contact: 02/21/2020
Next Scheduled EDR Contact: 06/08/2020
Data Release Frequency: Annually

GOVERNMENT RECORDS SEARCHED / DATA CURRENCY TRACKING

HIST UST: Hazardous Substance Storage Container Database

The Hazardous Substance Storage Container Database is a historical listing of UST sites. Refer to local/county source for current data.

Date of Government Version: 10/15/1990	Source: State Water Resources Control Board
Date Data Arrived at EDR: 01/25/1991	Telephone: 916-341-5851
Date Made Active in Reports: 02/12/1991	Last EDR Contact: 07/26/2001
Number of Days to Update: 18	Next Scheduled EDR Contact: N/A
	Data Release Frequency: No Update Planned

SAN FRANCISCO AST: Aboveground Storage Tank Site Listing

Aboveground storage tank sites

Date of Government Version: 08/01/2019	Source: San Francisco County Department of Public Health
Date Data Arrived at EDR: 08/02/2019	Telephone: 415-252-3896
Date Made Active in Reports: 10/11/2019	Last EDR Contact: 01/31/2020
Number of Days to Update: 70	Next Scheduled EDR Contact: 05/18/2020
	Data Release Frequency: Varies

CA FID UST: Facility Inventory Database

The Facility Inventory Database (FID) contains a historical listing of active and inactive underground storage tank locations from the State Water Resource Control Board. Refer to local/county source for current data.

Date of Government Version: 10/31/1994	Source: California Environmental Protection Agency
Date Data Arrived at EDR: 09/05/1995	Telephone: 916-341-5851
Date Made Active in Reports: 09/29/1995	Last EDR Contact: 12/28/1998
Number of Days to Update: 24	Next Scheduled EDR Contact: N/A
	Data Release Frequency: No Update Planned

CERS TANKS: California Environmental Reporting System (CERS) Tanks

List of sites in the California Environmental Protection Agency (CalEPA) Regulated Site Portal which fall under the Aboveground Petroleum Storage and Underground Storage Tank regulatory programs.

Date of Government Version: 10/21/2019	Source: California Environmental Protection Agency
Date Data Arrived at EDR: 10/22/2019	Telephone: 916-323-2514
Date Made Active in Reports: 01/03/2020	Last EDR Contact: 01/22/2020
Number of Days to Update: 73	Next Scheduled EDR Contact: 05/04/2020
	Data Release Frequency: Quarterly

Local Land Records

LIENS: Environmental Liens Listing

A listing of property locations with environmental liens for California where DTSC is a lien holder.

Date of Government Version: 12/02/2019	Source: Department of Toxic Substances Control
Date Data Arrived at EDR: 12/04/2019	Telephone: 916-323-3400
Date Made Active in Reports: 02/04/2020	Last EDR Contact: 02/27/2020
Number of Days to Update: 62	Next Scheduled EDR Contact: 06/15/2020
	Data Release Frequency: Varies

LIENS 2: CERCLA Lien Information

A Federal CERCLA ('Superfund') lien can exist by operation of law at any site or property at which EPA has spent Superfund monies. These monies are spent to investigate and address releases and threatened releases of contamination. CERCLIS provides information as to the identity of these sites and properties.

Date of Government Version: 01/30/2020	Source: Environmental Protection Agency
Date Data Arrived at EDR: 02/05/2020	Telephone: 202-564-6023
Date Made Active in Reports: 02/14/2020	Last EDR Contact: 03/05/2020
Number of Days to Update: 9	Next Scheduled EDR Contact: 04/13/2020
	Data Release Frequency: Semi-Annually

GOVERNMENT RECORDS SEARCHED / DATA CURRENCY TRACKING

DEED: Deed Restriction Listing

Site Mitigation and Brownfields Reuse Program Facility Sites with Deed Restrictions & Hazardous Waste Management Program Facility Sites with Deed / Land Use Restriction. The DTSC Site Mitigation and Brownfields Reuse Program (SMBRP) list includes sites cleaned up under the program's oversight and generally does not include current or former hazardous waste facilities that required a hazardous waste facility permit. The list represents deed restrictions that are active. Some sites have multiple deed restrictions. The DTSC Hazardous Waste Management Program (HWMP) has developed a list of current or former hazardous waste facilities that have a recorded land use restriction at the local county recorder's office. The land use restrictions on this list were required by the DTSC HWMP as a result of the presence of hazardous substances that remain on site after the facility (or part of the facility) has been closed or cleaned up. The types of land use restriction include deed notice, deed restriction, or a land use restriction that binds current and future owners.

Date of Government Version: 12/03/2019	Source: DTSC and SWRCB
Date Data Arrived at EDR: 12/04/2019	Telephone: 916-323-3400
Date Made Active in Reports: 02/04/2020	Last EDR Contact: 03/03/2020
Number of Days to Update: 62	Next Scheduled EDR Contact: 06/15/2020
	Data Release Frequency: Semi-Annually

Records of Emergency Release Reports

HMIRS: Hazardous Materials Information Reporting System

Hazardous Materials Incident Report System. HMIRS contains hazardous material spill incidents reported to DOT.

Date of Government Version: 12/05/2019	Source: U.S. Department of Transportation
Date Data Arrived at EDR: 12/06/2019	Telephone: 202-366-4555
Date Made Active in Reports: 02/14/2020	Last EDR Contact: 12/06/2019
Number of Days to Update: 70	Next Scheduled EDR Contact: 04/06/2020
	Data Release Frequency: Quarterly

CHMIRS: California Hazardous Material Incident Report System

California Hazardous Material Incident Reporting System. CHMIRS contains information on reported hazardous material incidents (accidental releases or spills).

Date of Government Version: 05/15/2019	Source: Office of Emergency Services
Date Data Arrived at EDR: 06/24/2019	Telephone: 916-845-8400
Date Made Active in Reports: 08/21/2019	Last EDR Contact: 01/22/2020
Number of Days to Update: 58	Next Scheduled EDR Contact: 05/04/2020
	Data Release Frequency: Semi-Annually

LDS: Land Disposal Sites Listing (GEOTRACKER)

Land Disposal sites (Landfills) included in GeoTracker. GeoTracker is the Water Boards data management system for sites that impact, or have the potential to impact, water quality in California, with emphasis on groundwater.

Date of Government Version: 12/09/2019	Source: State Water Quality Control Board
Date Data Arrived at EDR: 12/10/2019	Telephone: 866-480-1028
Date Made Active in Reports: 02/14/2020	Last EDR Contact: 03/10/2020
Number of Days to Update: 66	Next Scheduled EDR Contact: 06/22/2020
	Data Release Frequency: Quarterly

MCS: Military Cleanup Sites Listing (GEOTRACKER)

Military sites (consisting of: Military UST sites; Military Privatized sites; and Military Cleanup sites [formerly known as DoD non UST]) included in GeoTracker. GeoTracker is the Water Boards data management system for sites that impact, or have the potential to impact, water quality in California, with emphasis on groundwater.

Date of Government Version: 12/09/2019	Source: State Water Resources Control Board
Date Data Arrived at EDR: 12/10/2019	Telephone: 866-480-1028
Date Made Active in Reports: 02/18/2020	Last EDR Contact: 03/10/2020
Number of Days to Update: 70	Next Scheduled EDR Contact: 06/22/2020
	Data Release Frequency: Quarterly

GOVERNMENT RECORDS SEARCHED / DATA CURRENCY TRACKING

SPILLS 90: SPILLS90 data from FirstSearch

Spills 90 includes those spill and release records available exclusively from FirstSearch databases. Typically, they may include chemical, oil and/or hazardous substance spills recorded after 1990. Duplicate records that are already included in EDR incident and release records are not included in Spills 90.

Date of Government Version: 06/06/2012	Source: FirstSearch
Date Data Arrived at EDR: 01/03/2013	Telephone: N/A
Date Made Active in Reports: 02/22/2013	Last EDR Contact: 01/03/2013
Number of Days to Update: 50	Next Scheduled EDR Contact: N/A
	Data Release Frequency: No Update Planned

Other Ascertainable Records

RCRA NonGen / NLR: RCRA - Non Generators / No Longer Regulated

RCRAInfo is EPA's comprehensive information system, providing access to data supporting the Resource Conservation and Recovery Act (RCRA) of 1976 and the Hazardous and Solid Waste Amendments (HSWA) of 1984. The database includes selective information on sites which generate, transport, store, treat and/or dispose of hazardous waste as defined by the Resource Conservation and Recovery Act (RCRA). Non-Generators do not presently generate hazardous waste.

Date of Government Version: 12/16/2019	Source: Environmental Protection Agency
Date Data Arrived at EDR: 12/16/2019	Telephone: (415) 495-8895
Date Made Active in Reports: 12/20/2019	Last EDR Contact: 02/27/2020
Number of Days to Update: 4	Next Scheduled EDR Contact: 04/06/2020
	Data Release Frequency: Quarterly

FUDS: Formerly Used Defense Sites

The listing includes locations of Formerly Used Defense Sites properties where the US Army Corps of Engineers is actively working or will take necessary cleanup actions.

Date of Government Version: 11/12/2019	Source: U.S. Army Corps of Engineers
Date Data Arrived at EDR: 11/19/2019	Telephone: 202-528-4285
Date Made Active in Reports: 01/28/2020	Last EDR Contact: 02/19/2020
Number of Days to Update: 70	Next Scheduled EDR Contact: 06/01/2020
	Data Release Frequency: Varies

DOD: Department of Defense Sites

This data set consists of federally owned or administered lands, administered by the Department of Defense, that have any area equal to or greater than 640 acres of the United States, Puerto Rico, and the U.S. Virgin Islands.

Date of Government Version: 12/31/2005	Source: USGS
Date Data Arrived at EDR: 11/10/2006	Telephone: 888-275-8747
Date Made Active in Reports: 01/11/2007	Last EDR Contact: 01/10/2020
Number of Days to Update: 62	Next Scheduled EDR Contact: 04/20/2020
	Data Release Frequency: Semi-Annually

FEDLAND: Federal and Indian Lands

Federally and Indian administrated lands of the United States. Lands included are administrated by: Army Corps of Engineers, Bureau of Reclamation, National Wild and Scenic River, National Wildlife Refuge, Public Domain Land, Wilderness, Wilderness Study Area, Wildlife Management Area, Bureau of Indian Affairs, Bureau of Land Management, Department of Justice, Forest Service, Fish and Wildlife Service, National Park Service.

Date of Government Version: 04/02/2018	Source: U.S. Geological Survey
Date Data Arrived at EDR: 04/11/2018	Telephone: 888-275-8747
Date Made Active in Reports: 11/06/2019	Last EDR Contact: 01/09/2020
Number of Days to Update: 574	Next Scheduled EDR Contact: 04/20/2020
	Data Release Frequency: N/A

SCRD DRYCLEANERS: State Coalition for Remediation of Drycleaners Listing

The State Coalition for Remediation of Drycleaners was established in 1998, with support from the U.S. EPA Office of Superfund Remediation and Technology Innovation. It is comprised of representatives of states with established drycleaner remediation programs. Currently the member states are Alabama, Connecticut, Florida, Illinois, Kansas, Minnesota, Missouri, North Carolina, Oregon, South Carolina, Tennessee, Texas, and Wisconsin.

GOVERNMENT RECORDS SEARCHED / DATA CURRENCY TRACKING

Date of Government Version: 01/01/2017
Date Data Arrived at EDR: 02/03/2017
Date Made Active in Reports: 04/07/2017
Number of Days to Update: 63

Source: Environmental Protection Agency
Telephone: 615-532-8599
Last EDR Contact: 02/13/2020
Next Scheduled EDR Contact: 05/25/2020
Data Release Frequency: Varies

US FIN ASSUR: Financial Assurance Information

All owners and operators of facilities that treat, store, or dispose of hazardous waste are required to provide proof that they will have sufficient funds to pay for the clean up, closure, and post-closure care of their facilities.

Date of Government Version: 12/16/2019
Date Data Arrived at EDR: 12/19/2019
Date Made Active in Reports: 02/27/2020
Number of Days to Update: 70

Source: Environmental Protection Agency
Telephone: 202-566-1917
Last EDR Contact: 12/19/2019
Next Scheduled EDR Contact: 04/06/2020
Data Release Frequency: Quarterly

EPA WATCH LIST: EPA WATCH LIST

EPA maintains a "Watch List" to facilitate dialogue between EPA, state and local environmental agencies on enforcement matters relating to facilities with alleged violations identified as either significant or high priority. Being on the Watch List does not mean that the facility has actually violated the law only that an investigation by EPA or a state or local environmental agency has led those organizations to allege that an unproven violation has in fact occurred. Being on the Watch List does not represent a higher level of concern regarding the alleged violations that were detected, but instead indicates cases requiring additional dialogue between EPA, state and local agencies - primarily because of the length of time the alleged violation has gone unaddressed or unresolved.

Date of Government Version: 08/30/2013
Date Data Arrived at EDR: 03/21/2014
Date Made Active in Reports: 06/17/2014
Number of Days to Update: 88

Source: Environmental Protection Agency
Telephone: 617-520-3000
Last EDR Contact: 02/03/2020
Next Scheduled EDR Contact: 05/18/2020
Data Release Frequency: Quarterly

2020 COR ACTION: 2020 Corrective Action Program List

The EPA has set ambitious goals for the RCRA Corrective Action program by creating the 2020 Corrective Action Universe. This RCRA cleanup baseline includes facilities expected to need corrective action. The 2020 universe contains a wide variety of sites. Some properties are heavily contaminated while others were contaminated but have since been cleaned up. Still others have not been fully investigated yet, and may require little or no remediation. Inclusion in the 2020 Universe does not necessarily imply failure on the part of a facility to meet its RCRA obligations.

Date of Government Version: 09/30/2017
Date Data Arrived at EDR: 05/08/2018
Date Made Active in Reports: 07/20/2018
Number of Days to Update: 73

Source: Environmental Protection Agency
Telephone: 703-308-4044
Last EDR Contact: 02/07/2020
Next Scheduled EDR Contact: 05/18/2020
Data Release Frequency: Varies

TSCA: Toxic Substances Control Act

Toxic Substances Control Act. TSCA identifies manufacturers and importers of chemical substances included on the TSCA Chemical Substance Inventory list. It includes data on the production volume of these substances by plant site.

Date of Government Version: 12/31/2016
Date Data Arrived at EDR: 06/21/2017
Date Made Active in Reports: 01/05/2018
Number of Days to Update: 198

Source: EPA
Telephone: 202-260-5521
Last EDR Contact: 12/20/2019
Next Scheduled EDR Contact: 03/30/2020
Data Release Frequency: Every 4 Years

TRIS: Toxic Chemical Release Inventory System

Toxic Release Inventory System. TRIS identifies facilities which release toxic chemicals to the air, water and land in reportable quantities under SARA Title III Section 313.

GOVERNMENT RECORDS SEARCHED / DATA CURRENCY TRACKING

Date of Government Version: 12/31/2017
Date Data Arrived at EDR: 11/16/2018
Date Made Active in Reports: 11/21/2019
Number of Days to Update: 370

Source: EPA
Telephone: 202-566-0250
Last EDR Contact: 02/05/2020
Next Scheduled EDR Contact: 06/01/2020
Data Release Frequency: Annually

SSTS: Section 7 Tracking Systems

Section 7 of the Federal Insecticide, Fungicide and Rodenticide Act, as amended (92 Stat. 829) requires all registered pesticide-producing establishments to submit a report to the Environmental Protection Agency by March 1st each year. Each establishment must report the types and amounts of pesticides, active ingredients and devices being produced, and those having been produced and sold or distributed in the past year.

Date of Government Version: 05/01/2019
Date Data Arrived at EDR: 10/23/2019
Date Made Active in Reports: 01/15/2020
Number of Days to Update: 84

Source: EPA
Telephone: 202-564-4203
Last EDR Contact: 01/24/2020
Next Scheduled EDR Contact: 05/04/2020
Data Release Frequency: Annually

ROD: Records Of Decision

Record of Decision. ROD documents mandate a permanent remedy at an NPL (Superfund) site containing technical and health information to aid in the cleanup.

Date of Government Version: 01/30/2020
Date Data Arrived at EDR: 02/05/2020
Date Made Active in Reports: 02/14/2020
Number of Days to Update: 9

Source: EPA
Telephone: 703-416-0223
Last EDR Contact: 03/04/2020
Next Scheduled EDR Contact: 06/15/2020
Data Release Frequency: Annually

RMP: Risk Management Plans

When Congress passed the Clean Air Act Amendments of 1990, it required EPA to publish regulations and guidance for chemical accident prevention at facilities using extremely hazardous substances. The Risk Management Program Rule (RMP Rule) was written to implement Section 112(r) of these amendments. The rule, which built upon existing industry codes and standards, requires companies of all sizes that use certain flammable and toxic substances to develop a Risk Management Program, which includes a(n): Hazard assessment that details the potential effects of an accidental release, an accident history of the last five years, and an evaluation of worst-case and alternative accidental releases; Prevention program that includes safety precautions and maintenance, monitoring, and employee training measures; and Emergency response program that spells out emergency health care, employee training measures and procedures for informing the public and response agencies (e.g the fire department) should an accident occur.

Date of Government Version: 04/25/2019
Date Data Arrived at EDR: 05/02/2019
Date Made Active in Reports: 05/23/2019
Number of Days to Update: 21

Source: Environmental Protection Agency
Telephone: 202-564-8600
Last EDR Contact: 01/21/2020
Next Scheduled EDR Contact: 05/04/2020
Data Release Frequency: Varies

RAATS: RCRA Administrative Action Tracking System

RCRA Administration Action Tracking System. RAATS contains records based on enforcement actions issued under RCRA pertaining to major violators and includes administrative and civil actions brought by the EPA. For administration actions after September 30, 1995, data entry in the RAATS database was discontinued. EPA will retain a copy of the database for historical records. It was necessary to terminate RAATS because a decrease in agency resources made it impossible to continue to update the information contained in the database.

Date of Government Version: 04/17/1995
Date Data Arrived at EDR: 07/03/1995
Date Made Active in Reports: 08/07/1995
Number of Days to Update: 35

Source: EPA
Telephone: 202-564-4104
Last EDR Contact: 06/02/2008
Next Scheduled EDR Contact: 09/01/2008
Data Release Frequency: No Update Planned

GOVERNMENT RECORDS SEARCHED / DATA CURRENCY TRACKING

PRP: Potentially Responsible Parties

A listing of verified Potentially Responsible Parties

Date of Government Version: 01/30/2020	Source: EPA
Date Data Arrived at EDR: 02/06/2020	Telephone: 202-564-6023
Date Made Active in Reports: 02/14/2020	Last EDR Contact: 03/04/2020
Number of Days to Update: 8	Next Scheduled EDR Contact: 05/18/2020
	Data Release Frequency: Quarterly

PADS: PCB Activity Database System

PCB Activity Database. PADS Identifies generators, transporters, commercial storers and/or brokers and disposers of PCB's who are required to notify the EPA of such activities.

Date of Government Version: 10/09/2019	Source: EPA
Date Data Arrived at EDR: 10/11/2019	Telephone: 202-566-0500
Date Made Active in Reports: 12/20/2019	Last EDR Contact: 01/10/2020
Number of Days to Update: 70	Next Scheduled EDR Contact: 04/20/2020
	Data Release Frequency: Annually

ICIS: Integrated Compliance Information System

The Integrated Compliance Information System (ICIS) supports the information needs of the national enforcement and compliance program as well as the unique needs of the National Pollutant Discharge Elimination System (NPDES) program.

Date of Government Version: 11/18/2016	Source: Environmental Protection Agency
Date Data Arrived at EDR: 11/23/2016	Telephone: 202-564-2501
Date Made Active in Reports: 02/10/2017	Last EDR Contact: 01/06/2020
Number of Days to Update: 79	Next Scheduled EDR Contact: 04/20/2020
	Data Release Frequency: Quarterly

FTTS: FIFRA/ TSCA Tracking System - FIFRA (Federal Insecticide, Fungicide, & Rodenticide Act)/TSCA (Toxic Substances Control Act)

FTTS tracks administrative cases and pesticide enforcement actions and compliance activities related to FIFRA, TSCA and EPCRA (Emergency Planning and Community Right-to-Know Act). To maintain currency, EDR contacts the Agency on a quarterly basis.

Date of Government Version: 04/09/2009	Source: EPA/Office of Prevention, Pesticides and Toxic Substances
Date Data Arrived at EDR: 04/16/2009	Telephone: 202-566-1667
Date Made Active in Reports: 05/11/2009	Last EDR Contact: 08/18/2017
Number of Days to Update: 25	Next Scheduled EDR Contact: 12/04/2017
	Data Release Frequency: No Update Planned

FTTS INSP: FIFRA/ TSCA Tracking System - FIFRA (Federal Insecticide, Fungicide, & Rodenticide Act)/TSCA (Toxic Substances Control Act)

A listing of FIFRA/TSCA Tracking System (FTTS) inspections and enforcements.

Date of Government Version: 04/09/2009	Source: EPA
Date Data Arrived at EDR: 04/16/2009	Telephone: 202-566-1667
Date Made Active in Reports: 05/11/2009	Last EDR Contact: 08/18/2017
Number of Days to Update: 25	Next Scheduled EDR Contact: 12/04/2017
	Data Release Frequency: No Update Planned

MLTS: Material Licensing Tracking System

MLTS is maintained by the Nuclear Regulatory Commission and contains a list of approximately 8,100 sites which possess or use radioactive materials and which are subject to NRC licensing requirements. To maintain currency, EDR contacts the Agency on a quarterly basis.

Date of Government Version: 10/25/2019	Source: Nuclear Regulatory Commission
Date Data Arrived at EDR: 10/25/2019	Telephone: 301-415-7169
Date Made Active in Reports: 01/15/2020	Last EDR Contact: 01/21/2020
Number of Days to Update: 82	Next Scheduled EDR Contact: 05/04/2020
	Data Release Frequency: Quarterly

GOVERNMENT RECORDS SEARCHED / DATA CURRENCY TRACKING

COAL ASH DOE: Steam-Electric Plant Operation Data

A listing of power plants that store ash in surface ponds.

Date of Government Version: 12/31/2018	Source: Department of Energy
Date Data Arrived at EDR: 12/04/2019	Telephone: 202-586-8719
Date Made Active in Reports: 01/15/2020	Last EDR Contact: 03/06/2020
Number of Days to Update: 42	Next Scheduled EDR Contact: 06/15/2020
	Data Release Frequency: Varies

COAL ASH EPA: Coal Combustion Residues Surface Impoundments List

A listing of coal combustion residues surface impoundments with high hazard potential ratings.

Date of Government Version: 01/12/2017	Source: Environmental Protection Agency
Date Data Arrived at EDR: 03/05/2019	Telephone: N/A
Date Made Active in Reports: 11/11/2019	Last EDR Contact: 02/27/2020
Number of Days to Update: 251	Next Scheduled EDR Contact: 06/15/2020
	Data Release Frequency: Varies

PCB TRANSFORMER: PCB Transformer Registration Database

The database of PCB transformer registrations that includes all PCB registration submittals.

Date of Government Version: 09/13/2019	Source: Environmental Protection Agency
Date Data Arrived at EDR: 11/06/2019	Telephone: 202-566-0517
Date Made Active in Reports: 02/10/2020	Last EDR Contact: 02/07/2020
Number of Days to Update: 96	Next Scheduled EDR Contact: 05/18/2020
	Data Release Frequency: Varies

RADINFO: Radiation Information Database

The Radiation Information Database (RADINFO) contains information about facilities that are regulated by U.S. Environmental Protection Agency (EPA) regulations for radiation and radioactivity.

Date of Government Version: 07/01/2019	Source: Environmental Protection Agency
Date Data Arrived at EDR: 07/01/2019	Telephone: 202-343-9775
Date Made Active in Reports: 09/23/2019	Last EDR Contact: 12/20/2019
Number of Days to Update: 84	Next Scheduled EDR Contact: 04/13/2020
	Data Release Frequency: Quarterly

HIST FTTS: FIFRA/TSCA Tracking System Administrative Case Listing

A complete administrative case listing from the FIFRA/TSCA Tracking System (FTTS) for all ten EPA regions. The information was obtained from the National Compliance Database (NCDB). NCDB supports the implementation of FIFRA (Federal Insecticide, Fungicide, and Rodenticide Act) and TSCA (Toxic Substances Control Act). Some EPA regions are now closing out records. Because of that, and the fact that some EPA regions are not providing EPA Headquarters with updated records, it was decided to create a HIST FTTS database. It included records that may not be included in the newer FTTS database updates. This database is no longer updated.

Date of Government Version: 10/19/2006	Source: Environmental Protection Agency
Date Data Arrived at EDR: 03/01/2007	Telephone: 202-564-2501
Date Made Active in Reports: 04/10/2007	Last EDR Contact: 12/17/2007
Number of Days to Update: 40	Next Scheduled EDR Contact: 03/17/2008
	Data Release Frequency: No Update Planned

HIST FTTS INSP: FIFRA/TSCA Tracking System Inspection & Enforcement Case Listing

A complete inspection and enforcement case listing from the FIFRA/TSCA Tracking System (FTTS) for all ten EPA regions. The information was obtained from the National Compliance Database (NCDB). NCDB supports the implementation of FIFRA (Federal Insecticide, Fungicide, and Rodenticide Act) and TSCA (Toxic Substances Control Act). Some EPA regions are now closing out records. Because of that, and the fact that some EPA regions are not providing EPA Headquarters with updated records, it was decided to create a HIST FTTS database. It included records that may not be included in the newer FTTS database updates. This database is no longer updated.

GOVERNMENT RECORDS SEARCHED / DATA CURRENCY TRACKING

Date of Government Version: 10/19/2006
Date Data Arrived at EDR: 03/01/2007
Date Made Active in Reports: 04/10/2007
Number of Days to Update: 40

Source: Environmental Protection Agency
Telephone: 202-564-2501
Last EDR Contact: 12/17/2008
Next Scheduled EDR Contact: 03/17/2008
Data Release Frequency: No Update Planned

DOT OPS: Incident and Accident Data

Department of Transportation, Office of Pipeline Safety Incident and Accident data.

Date of Government Version: 10/01/2019
Date Data Arrived at EDR: 10/29/2019
Date Made Active in Reports: 01/15/2020
Number of Days to Update: 78

Source: Department of Transportation, Office of Pipeline Safety
Telephone: 202-366-4595
Last EDR Contact: 01/28/2020
Next Scheduled EDR Contact: 05/11/2020
Data Release Frequency: Quarterly

CONSENT: Superfund (CERCLA) Consent Decrees

Major legal settlements that establish responsibility and standards for cleanup at NPL (Superfund) sites. Released periodically by United States District Courts after settlement by parties to litigation matters.

Date of Government Version: 12/31/2019
Date Data Arrived at EDR: 01/17/2020
Date Made Active in Reports: 03/06/2020
Number of Days to Update: 49

Source: Department of Justice, Consent Decree Library
Telephone: Varies
Last EDR Contact: 01/06/2020
Next Scheduled EDR Contact: 04/20/2020
Data Release Frequency: Varies

BRS: Biennial Reporting System

The Biennial Reporting System is a national system administered by the EPA that collects data on the generation and management of hazardous waste. BRS captures detailed data from two groups: Large Quantity Generators (LQG) and Treatment, Storage, and Disposal Facilities.

Date of Government Version: 12/31/2015
Date Data Arrived at EDR: 02/22/2017
Date Made Active in Reports: 09/28/2017
Number of Days to Update: 218

Source: EPA/NTIS
Telephone: 800-424-9346
Last EDR Contact: 02/27/2020
Next Scheduled EDR Contact: 04/06/2020
Data Release Frequency: Biennially

INDIAN RESERV: Indian Reservations

This map layer portrays Indian administered lands of the United States that have any area equal to or greater than 640 acres.

Date of Government Version: 12/31/2014
Date Data Arrived at EDR: 07/14/2015
Date Made Active in Reports: 01/10/2017
Number of Days to Update: 546

Source: USGS
Telephone: 202-208-3710
Last EDR Contact: 01/07/2020
Next Scheduled EDR Contact: 04/20/2020
Data Release Frequency: Semi-Annually

FUSRAP: Formerly Utilized Sites Remedial Action Program

DOE established the Formerly Utilized Sites Remedial Action Program (FUSRAP) in 1974 to remediate sites where radioactive contamination remained from Manhattan Project and early U.S. Atomic Energy Commission (AEC) operations.

Date of Government Version: 08/08/2017
Date Data Arrived at EDR: 09/11/2018
Date Made Active in Reports: 09/14/2018
Number of Days to Update: 3

Source: Department of Energy
Telephone: 202-586-3559
Last EDR Contact: 01/31/2020
Next Scheduled EDR Contact: 05/18/2020
Data Release Frequency: Varies

UMTRA: Uranium Mill Tailings Sites

Uranium ore was mined by private companies for federal government use in national defense programs. When the mills shut down, large piles of the sand-like material (mill tailings) remain after uranium has been extracted from the ore. Levels of human exposure to radioactive materials from the piles are low; however, in some cases tailings were used as construction materials before the potential health hazards of the tailings were recognized.

GOVERNMENT RECORDS SEARCHED / DATA CURRENCY TRACKING

Date of Government Version: 08/30/2019
Date Data Arrived at EDR: 11/15/2019
Date Made Active in Reports: 01/28/2020
Number of Days to Update: 74

Source: Department of Energy
Telephone: 505-845-0011
Last EDR Contact: 02/21/2020
Next Scheduled EDR Contact: 06/01/2020
Data Release Frequency: Varies

LEAD SMELTER 1: Lead Smelter Sites

A listing of former lead smelter site locations.

Date of Government Version: 01/30/2020
Date Data Arrived at EDR: 02/05/2020
Date Made Active in Reports: 02/14/2020
Number of Days to Update: 9

Source: Environmental Protection Agency
Telephone: 703-603-8787
Last EDR Contact: 03/04/2020
Next Scheduled EDR Contact: 04/13/2020
Data Release Frequency: Varies

LEAD SMELTER 2: Lead Smelter Sites

A list of several hundred sites in the U.S. where secondary lead smelting was done from 1931 and 1964. These sites may pose a threat to public health through ingestion or inhalation of contaminated soil or dust

Date of Government Version: 04/05/2001
Date Data Arrived at EDR: 10/27/2010
Date Made Active in Reports: 12/02/2010
Number of Days to Update: 36

Source: American Journal of Public Health
Telephone: 703-305-6451
Last EDR Contact: 12/02/2009
Next Scheduled EDR Contact: N/A
Data Release Frequency: No Update Planned

US AIRS (AFS): Aerometric Information Retrieval System Facility Subsystem (AFS)

The database is a sub-system of Aerometric Information Retrieval System (AIRS). AFS contains compliance data on air pollution point sources regulated by the U.S. EPA and/or state and local air regulatory agencies. This information comes from source reports by various stationary sources of air pollution, such as electric power plants, steel mills, factories, and universities, and provides information about the air pollutants they produce. Action, air program, air program pollutant, and general level plant data. It is used to track emissions and compliance data from industrial plants.

Date of Government Version: 10/12/2016
Date Data Arrived at EDR: 10/26/2016
Date Made Active in Reports: 02/03/2017
Number of Days to Update: 100

Source: EPA
Telephone: 202-564-2496
Last EDR Contact: 09/26/2017
Next Scheduled EDR Contact: 01/08/2018
Data Release Frequency: Annually

US AIRS MINOR: Air Facility System Data

A listing of minor source facilities.

Date of Government Version: 10/12/2016
Date Data Arrived at EDR: 10/26/2016
Date Made Active in Reports: 02/03/2017
Number of Days to Update: 100

Source: EPA
Telephone: 202-564-2496
Last EDR Contact: 09/26/2017
Next Scheduled EDR Contact: 01/08/2018
Data Release Frequency: Annually

US MINES: Mines Master Index File

Contains all mine identification numbers issued for mines active or opened since 1971. The data also includes violation information.

Date of Government Version: 11/06/2019
Date Data Arrived at EDR: 11/25/2019
Date Made Active in Reports: 01/28/2020
Number of Days to Update: 64

Source: Department of Labor, Mine Safety and Health Administration
Telephone: 303-231-5959
Last EDR Contact: 02/25/2020
Next Scheduled EDR Contact: 06/08/2020
Data Release Frequency: Semi-Annually

MINES VIOLATIONS: MSHA Violation Assessment Data

Mines violation and assessment information. Department of Labor, Mine Safety & Health Administration.

GOVERNMENT RECORDS SEARCHED / DATA CURRENCY TRACKING

Date of Government Version: 12/03/2019
Date Data Arrived at EDR: 12/03/2019
Date Made Active in Reports: 01/28/2020
Number of Days to Update: 56

Source: DOL, Mine Safety & Health Admi
Telephone: 202-693-9424
Last EDR Contact: 03/02/2020
Next Scheduled EDR Contact: 06/15/2020
Data Release Frequency: Quarterly

US MINES 2: Ferrous and Nonferrous Metal Mines Database Listing

This map layer includes ferrous (ferrous metal mines are facilities that extract ferrous metals, such as iron ore or molybdenum) and nonferrous (Nonferrous metal mines are facilities that extract nonferrous metals, such as gold, silver, copper, zinc, and lead) metal mines in the United States.

Date of Government Version: 12/05/2005
Date Data Arrived at EDR: 02/29/2008
Date Made Active in Reports: 04/18/2008
Number of Days to Update: 49

Source: USGS
Telephone: 703-648-7709
Last EDR Contact: 02/28/2020
Next Scheduled EDR Contact: 06/08/2020
Data Release Frequency: Varies

US MINES 3: Active Mines & Mineral Plants Database Listing

Active Mines and Mineral Processing Plant operations for commodities monitored by the Minerals Information Team of the USGS.

Date of Government Version: 04/14/2011
Date Data Arrived at EDR: 06/08/2011
Date Made Active in Reports: 09/13/2011
Number of Days to Update: 97

Source: USGS
Telephone: 703-648-7709
Last EDR Contact: 02/28/2020
Next Scheduled EDR Contact: 06/08/2020
Data Release Frequency: Varies

ABANDONED MINES: Abandoned Mines

An inventory of land and water impacted by past mining (primarily coal mining) is maintained by OSMRE to provide information needed to implement the Surface Mining Control and Reclamation Act of 1977 (SMCRA). The inventory contains information on the location, type, and extent of AML impacts, as well as, information on the cost associated with the reclamation of those problems. The inventory is based upon field surveys by State, Tribal, and OSMRE program officials. It is dynamic to the extent that it is modified as new problems are identified and existing problems are reclaimed.

Date of Government Version: 12/09/2019
Date Data Arrived at EDR: 12/11/2019
Date Made Active in Reports: 02/27/2020
Number of Days to Update: 78

Source: Department of Interior
Telephone: 202-208-2609
Last EDR Contact: 03/05/2020
Next Scheduled EDR Contact: 06/22/2020
Data Release Frequency: Quarterly

FINDS: Facility Index System/Facility Registry System

Facility Index System. FINDS contains both facility information and 'pointers' to other sources that contain more detail. EDR includes the following FINDS databases in this report: PCS (Permit Compliance System), AIRS (Aerometric Information Retrieval System), DOCKET (Enforcement Docket used to manage and track information on civil judicial enforcement cases for all environmental statutes), FURS (Federal Underground Injection Control), C-DOCKET (Criminal Docket System used to track criminal enforcement actions for all environmental statutes), FFIS (Federal Facilities Information System), STATE (State Environmental Laws and Statutes), and PADS (PCB Activity Data System).

Date of Government Version: 11/22/2019
Date Data Arrived at EDR: 12/04/2019
Date Made Active in Reports: 03/02/2020
Number of Days to Update: 89

Source: EPA
Telephone: (415) 947-8000
Last EDR Contact: 03/03/2020
Next Scheduled EDR Contact: 06/15/2020
Data Release Frequency: Quarterly

DOCKET HWC: Hazardous Waste Compliance Docket Listing

A complete list of the Federal Agency Hazardous Waste Compliance Docket Facilities.

Date of Government Version: 05/31/2018
Date Data Arrived at EDR: 07/26/2018
Date Made Active in Reports: 10/05/2018
Number of Days to Update: 71

Source: Environmental Protection Agency
Telephone: 202-564-0527
Last EDR Contact: 02/21/2020
Next Scheduled EDR Contact: 06/08/2020
Data Release Frequency: Varies

GOVERNMENT RECORDS SEARCHED / DATA CURRENCY TRACKING

ECHO: Enforcement & Compliance History Information

ECHO provides integrated compliance and enforcement information for about 800,000 regulated facilities nationwide.

Date of Government Version: 01/05/2020	Source: Environmental Protection Agency
Date Data Arrived at EDR: 01/07/2020	Telephone: 202-564-2280
Date Made Active in Reports: 03/06/2020	Last EDR Contact: 01/07/2020
Number of Days to Update: 59	Next Scheduled EDR Contact: 04/20/2020
	Data Release Frequency: Quarterly

UXO: Unexploded Ordnance Sites

A listing of unexploded ordnance site locations

Date of Government Version: 12/31/2017	Source: Department of Defense
Date Data Arrived at EDR: 01/17/2019	Telephone: 703-704-1564
Date Made Active in Reports: 04/01/2019	Last EDR Contact: 01/13/2020
Number of Days to Update: 74	Next Scheduled EDR Contact: 04/27/2020
	Data Release Frequency: Varies

FUELS PROGRAM: EPA Fuels Program Registered Listing

This listing includes facilities that are registered under the Part 80 (Code of Federal Regulations) EPA Fuels Programs. All companies now are required to submit new and updated registrations.

Date of Government Version: 11/18/2019	Source: EPA
Date Data Arrived at EDR: 11/19/2019	Telephone: 800-385-6164
Date Made Active in Reports: 01/28/2020	Last EDR Contact: 02/19/2020
Number of Days to Update: 70	Next Scheduled EDR Contact: 06/01/2020
	Data Release Frequency: Quarterly

CA BOND EXP. PLAN: Bond Expenditure Plan

Department of Health Services developed a site-specific expenditure plan as the basis for an appropriation of Hazardous Substance Cleanup Bond Act funds. It is not updated.

Date of Government Version: 01/01/1989	Source: Department of Health Services
Date Data Arrived at EDR: 07/27/1994	Telephone: 916-255-2118
Date Made Active in Reports: 08/02/1994	Last EDR Contact: 05/31/1994
Number of Days to Update: 6	Next Scheduled EDR Contact: N/A
	Data Release Frequency: No Update Planned

CORTESE: "Cortese" Hazardous Waste & Substances Sites List

The sites for the list are designated by the State Water Resource Control Board (LUST), the Integrated Waste Board (SWF/LS), and the Department of Toxic Substances Control (Cal-Sites).

Date of Government Version: 12/18/2019	Source: CAL EPA/Office of Emergency Information
Date Data Arrived at EDR: 12/20/2019	Telephone: 916-323-3400
Date Made Active in Reports: 02/20/2020	Last EDR Contact: 12/20/2019
Number of Days to Update: 62	Next Scheduled EDR Contact: 04/06/2020
	Data Release Frequency: Quarterly

CUPA LIVERMORE-PLEASANTON: CUPA Facility Listing

list of facilities associated with the various CUPA programs in Livermore-Pleasanton

Date of Government Version: 05/01/2019	Source: Livermore-Pleasanton Fire Department
Date Data Arrived at EDR: 05/14/2019	Telephone: 925-454-2361
Date Made Active in Reports: 07/17/2019	Last EDR Contact: 02/14/2020
Number of Days to Update: 64	Next Scheduled EDR Contact: 05/25/2020
	Data Release Frequency: Varies

CUPA SAN FRANCISCO CO: CUPA Facility Listing

Cupa facilities

GOVERNMENT RECORDS SEARCHED / DATA CURRENCY TRACKING

Date of Government Version: 10/31/2019
Date Data Arrived at EDR: 11/01/2019
Date Made Active in Reports: 12/11/2019
Number of Days to Update: 40

Source: San Francisco County Department of Environmental Health
Telephone: 415-252-3896
Last EDR Contact: 01/31/2020
Next Scheduled EDR Contact: 05/18/2020
Data Release Frequency: Varies

DRYCLEANERS: Cleaner Facilities

A list of drycleaner related facilities that have EPA ID numbers. These are facilities with certain SIC codes: power laundries, family and commercial; garment pressing and cleaner's agents; linen supply; coin-operated laundries and cleaning; drycleaning plants, except rugs; carpet and upholster cleaning; industrial launderers; laundry and garment services.

Date of Government Version: 09/06/2019
Date Data Arrived at EDR: 10/11/2019
Date Made Active in Reports: 12/12/2019
Number of Days to Update: 62

Source: Department of Toxic Substance Control
Telephone: 916-327-4498
Last EDR Contact: 02/27/2020
Next Scheduled EDR Contact: 06/15/2020
Data Release Frequency: Annually

DRYCLEAN SOUTH COAST: South Coast Air Quality Management District Drycleaner Listing

A listing of dry cleaners in the South Coast Air Quality Management District

Date of Government Version: 09/27/2019
Date Data Arrived at EDR: 10/01/2019
Date Made Active in Reports: 11/07/2019
Number of Days to Update: 37

Source: South Coast Air Quality Management District
Telephone: 909-396-3211
Last EDR Contact: 02/21/2020
Next Scheduled EDR Contact: 06/08/2020
Data Release Frequency: Varies

DRYCLEAN AVAQMD: Antelope Valley Air Quality Management District Drycleaner Listing

A listing of dry cleaners in the Antelope Valley Air Quality Management District.

Date of Government Version: 12/02/2019
Date Data Arrived at EDR: 12/03/2019
Date Made Active in Reports: 02/04/2020
Number of Days to Update: 63

Source: Antelope Valley Air Quality Management District
Telephone: 661-723-8070
Last EDR Contact: 02/27/2020
Next Scheduled EDR Contact: 06/15/2020
Data Release Frequency: Varies

EMI: Emissions Inventory Data

Toxics and criteria pollutant emissions data collected by the ARB and local air pollution agencies.

Date of Government Version: 12/31/2017
Date Data Arrived at EDR: 06/24/2019
Date Made Active in Reports: 08/22/2019
Number of Days to Update: 59

Source: California Air Resources Board
Telephone: 916-322-2990
Last EDR Contact: 12/19/2019
Next Scheduled EDR Contact: 03/29/2020
Data Release Frequency: Varies

ENF: Enforcement Action Listing

A listing of Water Board Enforcement Actions. Formal is everything except Oral/Verbal Communication, Notice of Violation, Expedited Payment Letter, and Staff Enforcement Letter.

Date of Government Version: 07/19/2019
Date Data Arrived at EDR: 07/22/2019
Date Made Active in Reports: 09/26/2019
Number of Days to Update: 66

Source: State Water Resources Control Board
Telephone: 916-445-9379
Last EDR Contact: 01/22/2020
Next Scheduled EDR Contact: 05/04/2020
Data Release Frequency: Varies

Financial Assurance 1: Financial Assurance Information Listing

Financial Assurance information

Date of Government Version: 10/17/2019
Date Data Arrived at EDR: 10/22/2019
Date Made Active in Reports: 01/02/2020
Number of Days to Update: 72

Source: Department of Toxic Substances Control
Telephone: 916-255-3628
Last EDR Contact: 01/17/2020
Next Scheduled EDR Contact: 05/04/2020
Data Release Frequency: Varies

GOVERNMENT RECORDS SEARCHED / DATA CURRENCY TRACKING

Financial Assurance 2: Financial Assurance Information Listing

A listing of financial assurance information for solid waste facilities. Financial assurance is intended to ensure that resources are available to pay for the cost of closure, post-closure care, and corrective measures if the owner or operator of a regulated facility is unable or unwilling to pay.

Date of Government Version: 11/08/2019	Source: California Integrated Waste Management Board
Date Data Arrived at EDR: 11/12/2019	Telephone: 916-341-6066
Date Made Active in Reports: 01/08/2020	Last EDR Contact: 02/07/2020
Number of Days to Update: 57	Next Scheduled EDR Contact: 05/25/2020
	Data Release Frequency: Varies

HAZNET: Facility and Manifest Data

Facility and Manifest Data. The data is extracted from the copies of hazardous waste manifests received each year by the DTSC. The annual volume of manifests is typically 700,000 - 1,000,000 annually, representing approximately 350,000 - 500,000 shipments. Data are from the manifests submitted without correction, and therefore many contain some invalid values for data elements such as generator ID, TSD ID, waste category, and disposal method. This database begins with calendar year 1993.

Date of Government Version: 12/31/2017	Source: California Environmental Protection Agency
Date Data Arrived at EDR: 05/29/2019	Telephone: 916-255-1136
Date Made Active in Reports: 07/22/2019	Last EDR Contact: 04/22/2019
Number of Days to Update: 54	Next Scheduled EDR Contact: 04/20/2020
	Data Release Frequency: Annually

ICE: ICE

Contains data pertaining to the Permitted Facilities with Inspections / Enforcements sites tracked in Envirostor.

Date of Government Version: 11/18/2019	Source: Department of Toxic Substances Control
Date Data Arrived at EDR: 11/19/2019	Telephone: 877-786-9427
Date Made Active in Reports: 01/23/2020	Last EDR Contact: 02/19/2020
Number of Days to Update: 65	Next Scheduled EDR Contact: 06/01/2020
	Data Release Frequency: Quarterly

HIST CORTESE: Hazardous Waste & Substance Site List

The sites for the list are designated by the State Water Resource Control Board [LUST], the Integrated Waste Board [SWF/LS], and the Department of Toxic Substances Control [CALSITES]. This listing is no longer updated by the state agency.

Date of Government Version: 04/01/2001	Source: Department of Toxic Substances Control
Date Data Arrived at EDR: 01/22/2009	Telephone: 916-323-3400
Date Made Active in Reports: 04/08/2009	Last EDR Contact: 01/22/2009
Number of Days to Update: 76	Next Scheduled EDR Contact: N/A
	Data Release Frequency: No Update Planned

HWP: EnviroStor Permitted Facilities Listing

Detailed information on permitted hazardous waste facilities and corrective action ("cleanups") tracked in EnviroStor.

Date of Government Version: 11/18/2019	Source: Department of Toxic Substances Control
Date Data Arrived at EDR: 11/19/2019	Telephone: 916-323-3400
Date Made Active in Reports: 01/23/2020	Last EDR Contact: 02/19/2020
Number of Days to Update: 65	Next Scheduled EDR Contact: 06/01/2020
	Data Release Frequency: Quarterly

HWT: Registered Hazardous Waste Transporter Database

A listing of hazardous waste transporters. In California, unless specifically exempted, it is unlawful for any person to transport hazardous wastes unless the person holds a valid registration issued by DTSC. A hazardous waste transporter registration is valid for one year and is assigned a unique registration number.

Date of Government Version: 01/06/2020	Source: Department of Toxic Substances Control
Date Data Arrived at EDR: 01/07/2020	Telephone: 916-440-7145
Date Made Active in Reports: 03/05/2020	Last EDR Contact: 01/07/2020
Number of Days to Update: 58	Next Scheduled EDR Contact: 04/20/2020
	Data Release Frequency: Quarterly

GOVERNMENT RECORDS SEARCHED / DATA CURRENCY TRACKING

MINES: Mines Site Location Listing

A listing of mine site locations from the Office of Mine Reclamation.

Date of Government Version: 12/09/2019	Source: Department of Conservation
Date Data Arrived at EDR: 12/10/2019	Telephone: 916-322-1080
Date Made Active in Reports: 02/24/2020	Last EDR Contact: 03/10/2020
Number of Days to Update: 76	Next Scheduled EDR Contact: 06/22/2020
	Data Release Frequency: Quarterly

MWMP: Medical Waste Management Program Listing

The Medical Waste Management Program (MWMP) ensures the proper handling and disposal of medical waste by permitting and inspecting medical waste Offsite Treatment Facilities (PDF) and Transfer Stations (PDF) throughout the state. MWMP also oversees all Medical Waste Transporters.

Date of Government Version: 11/22/2019	Source: Department of Public Health
Date Data Arrived at EDR: 12/04/2019	Telephone: 916-558-1784
Date Made Active in Reports: 02/04/2020	Last EDR Contact: 03/03/2020
Number of Days to Update: 62	Next Scheduled EDR Contact: 06/15/2020
	Data Release Frequency: Varies

NPDES: NPDES Permits Listing

A listing of NPDES permits, including stormwater.

Date of Government Version: 11/11/2019	Source: State Water Resources Control Board
Date Data Arrived at EDR: 11/12/2019	Telephone: 916-445-9379
Date Made Active in Reports: 01/08/2020	Last EDR Contact: 02/11/2020
Number of Days to Update: 57	Next Scheduled EDR Contact: 05/25/2020
	Data Release Frequency: Quarterly

PEST LIC: Pesticide Regulation Licenses Listing

A listing of licenses and certificates issued by the Department of Pesticide Regulation. The DPR issues licenses and/or certificates to: Persons and businesses that apply or sell pesticides; Pest control dealers and brokers; Persons who advise on agricultural pesticide applications.

Date of Government Version: 12/03/2019	Source: Department of Pesticide Regulation
Date Data Arrived at EDR: 12/04/2019	Telephone: 916-445-4038
Date Made Active in Reports: 02/04/2020	Last EDR Contact: 03/03/2020
Number of Days to Update: 62	Next Scheduled EDR Contact: 06/15/2020
	Data Release Frequency: Quarterly

PROC: Certified Processors Database

A listing of certified processors.

Date of Government Version: 12/09/2019	Source: Department of Conservation
Date Data Arrived at EDR: 12/10/2019	Telephone: 916-323-3836
Date Made Active in Reports: 02/19/2020	Last EDR Contact: 03/10/2020
Number of Days to Update: 71	Next Scheduled EDR Contact: 06/22/2020
	Data Release Frequency: Quarterly

NOTIFY 65: Proposition 65 Records

Listings of all Proposition 65 incidents reported to counties by the State Water Resources Control Board and the Regional Water Quality Control Board. This database is no longer updated by the reporting agency.

Date of Government Version: 12/11/2019	Source: State Water Resources Control Board
Date Data Arrived at EDR: 12/12/2019	Telephone: 916-445-3846
Date Made Active in Reports: 02/21/2020	Last EDR Contact: 12/11/2019
Number of Days to Update: 71	Next Scheduled EDR Contact: 03/30/2020
	Data Release Frequency: No Update Planned

GOVERNMENT RECORDS SEARCHED / DATA CURRENCY TRACKING

UIC: UIC Listing

A listing of wells identified as underground injection wells, in the California Oil and Gas Wells database.

Date of Government Version: 12/06/2019	Source: Department of Conservation
Date Data Arrived at EDR: 12/10/2019	Telephone: 916-445-2408
Date Made Active in Reports: 02/19/2020	Last EDR Contact: 03/10/2020
Number of Days to Update: 71	Next Scheduled EDR Contact: 06/22/2020
	Data Release Frequency: Varies

UIC GEO: Underground Injection Control Sites (GEOTRACKER)

Underground control injection sites

Date of Government Version: 12/09/2019	Source: State Water Resource Control Board
Date Data Arrived at EDR: 12/10/2019	Telephone: 866-480-1028
Date Made Active in Reports: 02/18/2020	Last EDR Contact: 03/10/2020
Number of Days to Update: 70	Next Scheduled EDR Contact: 06/22/2020
	Data Release Frequency: Varies

WASTEWATER PITS: Oil Wastewater Pits Listing

Water officials discovered that oil producers have been dumping chemical-laden wastewater into hundreds of unlined pits that are operating without proper permits. Inspections completed by the Central Valley Regional Water Quality Control Board revealed the existence of previously unidentified waste sites. The water boards review found that more than one-third of the region's active disposal pits are operating without permission.

Date of Government Version: 11/19/2019	Source: RWQCB, Central Valley Region
Date Data Arrived at EDR: 01/07/2020	Telephone: 559-445-5577
Date Made Active in Reports: 03/09/2020	Last EDR Contact: 01/07/2020
Number of Days to Update: 62	Next Scheduled EDR Contact: 04/20/2020
	Data Release Frequency: Varies

WDS: Waste Discharge System

Sites which have been issued waste discharge requirements.

Date of Government Version: 06/19/2007	Source: State Water Resources Control Board
Date Data Arrived at EDR: 06/20/2007	Telephone: 916-341-5227
Date Made Active in Reports: 06/29/2007	Last EDR Contact: 02/14/2020
Number of Days to Update: 9	Next Scheduled EDR Contact: 06/01/2020
	Data Release Frequency: No Update Planned

WIP: Well Investigation Program Case List

Well Investigation Program case in the San Gabriel and San Fernando Valley area.

Date of Government Version: 07/03/2009	Source: Los Angeles Water Quality Control Board
Date Data Arrived at EDR: 07/21/2009	Telephone: 213-576-6726
Date Made Active in Reports: 08/03/2009	Last EDR Contact: 12/17/2019
Number of Days to Update: 13	Next Scheduled EDR Contact: 04/06/2020
	Data Release Frequency: No Update Planned

MILITARY PRIV SITES: Military Privatized Sites (GEOTRACKER)

Military privatized sites

Date of Government Version: 12/09/2019	Source: State Water Resources Control Board
Date Data Arrived at EDR: 12/10/2019	Telephone: 866-480-1028
Date Made Active in Reports: 02/18/2020	Last EDR Contact: 03/10/2020
Number of Days to Update: 70	Next Scheduled EDR Contact: 06/22/2020
	Data Release Frequency: Varies

PROJECT: Project Sites (GEOTRACKER)

Projects sites

GOVERNMENT RECORDS SEARCHED / DATA CURRENCY TRACKING

Date of Government Version: 12/09/2019
Date Data Arrived at EDR: 12/10/2019
Date Made Active in Reports: 02/18/2020
Number of Days to Update: 70

Source: State Water Resources Control Board
Telephone: 866-480-1028
Last EDR Contact: 03/10/2020
Next Scheduled EDR Contact: 06/22/2020
Data Release Frequency: Varies

WDR: Waste Discharge Requirements Listing

In general, the Waste Discharge Requirements (WDRs) Program (sometimes also referred to as the "Non Chapter 15 (Non 15) Program") regulates point discharges that are exempt pursuant to Subsection 20090 of Title 27 and not subject to the Federal Water Pollution Control Act. Exemptions from Title 27 may be granted for nine categories of discharges (e.g., sewage, wastewater, etc.) that meet, and continue to meet, the preconditions listed for each specific exemption. The scope of the WDRs Program also includes the discharge of wastes classified as inert, pursuant to section 20230 of Title 27.

Date of Government Version: 12/09/2019
Date Data Arrived at EDR: 12/10/2019
Date Made Active in Reports: 02/19/2020
Number of Days to Update: 71

Source: State Water Resources Control Board
Telephone: 916-341-5810
Last EDR Contact: 03/10/2020
Next Scheduled EDR Contact: 06/22/2020
Data Release Frequency: Quarterly

CIWQS: California Integrated Water Quality System

The California Integrated Water Quality System (CIWQS) is a computer system used by the State and Regional Water Quality Control Boards to track information about places of environmental interest, manage permits and other orders, track inspections, and manage violations and enforcement activities.

Date of Government Version: 12/03/2019
Date Data Arrived at EDR: 12/04/2019
Date Made Active in Reports: 02/04/2020
Number of Days to Update: 62

Source: State Water Resources Control Board
Telephone: 866-794-4977
Last EDR Contact: 03/03/2020
Next Scheduled EDR Contact: 06/15/2020
Data Release Frequency: Varies

CERS: CalEPA Regulated Site Portal Data

The CalEPA Regulated Site Portal database combines data about environmentally regulated sites and facilities in California into a single database. It combines data from a variety of state and federal databases, and provides an overview of regulated activities across the spectrum of environmental programs for any given location in California. These activities include hazardous materials and waste, state and federal cleanups, impacted ground and surface waters, and toxic materials

Date of Government Version: 10/21/2019
Date Data Arrived at EDR: 10/22/2019
Date Made Active in Reports: 01/03/2020
Number of Days to Update: 73

Source: California Environmental Protection Agency
Telephone: 916-323-2514
Last EDR Contact: 01/22/2020
Next Scheduled EDR Contact: 05/04/2020
Data Release Frequency: Varies

NON-CASE INFO: Non-Case Information Sites (GEOTRACKER)

Non-Case Information sites

Date of Government Version: 12/09/2019
Date Data Arrived at EDR: 12/10/2019
Date Made Active in Reports: 02/18/2020
Number of Days to Update: 70

Source: State Water Resources Control Board
Telephone: 866-480-1028
Last EDR Contact: 03/10/2020
Next Scheduled EDR Contact: 06/22/2020
Data Release Frequency: Varies

OTHER OIL GAS: Other Oil & Gas Projects Sites (GEOTRACKER)

Other Oil & Gas Projects sites

Date of Government Version: 12/09/2019
Date Data Arrived at EDR: 12/10/2019
Date Made Active in Reports: 02/18/2020
Number of Days to Update: 70

Source: State Water Resources Control Board
Telephone: 866-480-1028
Last EDR Contact: 03/10/2020
Next Scheduled EDR Contact: 06/22/2020
Data Release Frequency: Varies

GOVERNMENT RECORDS SEARCHED / DATA CURRENCY TRACKING

PROD WATER PONDS: Produced Water Ponds Sites (GEOTRACKER)

Produced water ponds sites

Date of Government Version: 12/09/2019
Date Data Arrived at EDR: 12/10/2019
Date Made Active in Reports: 02/18/2020
Number of Days to Update: 70

Source: State Water Resources Control Board
Telephone: 866-480-1028
Last EDR Contact: 03/10/2020
Next Scheduled EDR Contact: 06/22/2020
Data Release Frequency: Varies

SAMPLING POINT: Sampling Point ? Public Sites (GEOTRACKER)

Sampling point - public sites

Date of Government Version: 12/09/2019
Date Data Arrived at EDR: 12/10/2019
Date Made Active in Reports: 02/18/2020
Number of Days to Update: 70

Source: State Water Resources Control Board
Telephone: 866-480-1028
Last EDR Contact: 03/10/2020
Next Scheduled EDR Contact: 06/22/2020
Data Release Frequency: Varies

WELL STIM PROJ: Well Stimulation Project (GEOTRACKER)

Includes areas of groundwater monitoring plans, a depiction of the monitoring network, and the facilities, boundaries, and subsurface characteristics of the oilfield and the features (oil and gas wells, produced water ponds, UIC wells, water supply wells, etc?) being monitored

Date of Government Version: 12/09/2019
Date Data Arrived at EDR: 12/10/2019
Date Made Active in Reports: 02/18/2020
Number of Days to Update: 70

Source: State Water Resources Control Board
Telephone: 866-480-1028
Last EDR Contact: 03/10/2020
Next Scheduled EDR Contact: 06/22/2020
Data Release Frequency: Varies

HWTS: Hazardous Waste Tracking System

The Hazardous Waste Tracking System (HWTS) is the Department of Toxic Substances Control's data repository for hazardous waste Identification (ID) numbers and manifest information. HWTS generates reports on hazardous waste shipments for generators, transporters, and TSDFs.

Date of Government Version: 10/15/2019
Date Data Arrived at EDR: 11/14/2019
Date Made Active in Reports: 02/07/2020
Number of Days to Update: 85

Source: Department of Toxic Substances Control
Telephone: 916-324-2444
Last EDR Contact: 01/17/2020
Next Scheduled EDR Contact: 04/20/2020
Data Release Frequency: Varies

MINES MRDS: Mineral Resources Data System

Mineral Resources Data System

Date of Government Version: 04/06/2018
Date Data Arrived at EDR: 10/21/2019
Date Made Active in Reports: 10/24/2019
Number of Days to Update: 3

Source: USGS
Telephone: 703-648-6533
Last EDR Contact: 02/28/2020
Next Scheduled EDR Contact: 06/08/2020
Data Release Frequency: Varies

EDR HIGH RISK HISTORICAL RECORDS

EDR Exclusive Records

EDR MGP: EDR Proprietary Manufactured Gas Plants

The EDR Proprietary Manufactured Gas Plant Database includes records of coal gas plants (manufactured gas plants) compiled by EDR's researchers. Manufactured gas sites were used in the United States from the 1800's to 1950's to produce a gas that could be distributed and used as fuel. These plants used whale oil, rosin, coal, or a mixture of coal, oil, and water that also produced a significant amount of waste. Many of the byproducts of the gas production, such as coal tar (oily waste containing volatile and non-volatile chemicals), sludges, oils and other compounds are potentially hazardous to human health and the environment. The byproduct from this process was frequently disposed of directly at the plant site and can remain or spread slowly, serving as a continuous source of soil and groundwater contamination.

GOVERNMENT RECORDS SEARCHED / DATA CURRENCY TRACKING

Date of Government Version: N/A
Date Data Arrived at EDR: N/A
Date Made Active in Reports: N/A
Number of Days to Update: N/A

Source: EDR, Inc.
Telephone: N/A
Last EDR Contact: N/A
Next Scheduled EDR Contact: N/A
Data Release Frequency: No Update Planned

EDR Hist Auto: EDR Exclusive Historical Auto Stations

EDR has searched selected national collections of business directories and has collected listings of potential gas station/filling station/service station sites that were available to EDR researchers. EDR's review was limited to those categories of sources that might, in EDR's opinion, include gas station/filling station/service station establishments. The categories reviewed included, but were not limited to gas, gas station, gasoline station, filling station, auto, automobile repair, auto service station, service station, etc. This database falls within a category of information EDR classifies as "High Risk Historical Records", or HRHR. EDR's HRHR effort presents unique and sometimes proprietary data about past sites and operations that typically create environmental concerns, but may not show up in current government records searches.

Date of Government Version: N/A
Date Data Arrived at EDR: N/A
Date Made Active in Reports: N/A
Number of Days to Update: N/A

Source: EDR, Inc.
Telephone: N/A
Last EDR Contact: N/A
Next Scheduled EDR Contact: N/A
Data Release Frequency: Varies

EDR Hist Cleaner: EDR Exclusive Historical Cleaners

EDR has searched selected national collections of business directories and has collected listings of potential dry cleaner sites that were available to EDR researchers. EDR's review was limited to those categories of sources that might, in EDR's opinion, include dry cleaning establishments. The categories reviewed included, but were not limited to dry cleaners, cleaners, laundry, laundromat, cleaning/laundry, wash & dry etc. This database falls within a category of information EDR classifies as "High Risk Historical Records", or HRHR. EDR's HRHR effort presents unique and sometimes proprietary data about past sites and operations that typically create environmental concerns, but may not show up in current government records searches.

Date of Government Version: N/A
Date Data Arrived at EDR: N/A
Date Made Active in Reports: N/A
Number of Days to Update: N/A

Source: EDR, Inc.
Telephone: N/A
Last EDR Contact: N/A
Next Scheduled EDR Contact: N/A
Data Release Frequency: Varies

EDR RECOVERED GOVERNMENT ARCHIVES

Exclusive Recovered Govt. Archives

RGA LF: Recovered Government Archive Solid Waste Facilities List

The EDR Recovered Government Archive Landfill database provides a list of landfills derived from historical databases and includes many records that no longer appear in current government lists. Compiled from Records formerly available from the Department of Resources Recycling and Recovery in California.

Date of Government Version: N/A
Date Data Arrived at EDR: 07/01/2013
Date Made Active in Reports: 01/13/2014
Number of Days to Update: 196

Source: Department of Resources Recycling and Recovery
Telephone: N/A
Last EDR Contact: 06/01/2012
Next Scheduled EDR Contact: N/A
Data Release Frequency: Varies

RGA LUST: Recovered Government Archive Leaking Underground Storage Tank

The EDR Recovered Government Archive Leaking Underground Storage Tank database provides a list of LUST incidents derived from historical databases and includes many records that no longer appear in current government lists. Compiled from Records formerly available from the State Water Resources Control Board in California.

Date of Government Version: N/A
Date Data Arrived at EDR: 07/01/2013
Date Made Active in Reports: 12/30/2013
Number of Days to Update: 182

Source: State Water Resources Control Board
Telephone: N/A
Last EDR Contact: 06/01/2012
Next Scheduled EDR Contact: N/A
Data Release Frequency: Varies

GOVERNMENT RECORDS SEARCHED / DATA CURRENCY TRACKING

COUNTY RECORDS

ALAMEDA COUNTY:

CS ALAMEDA: Contaminated Sites

A listing of contaminated sites overseen by the Toxic Release Program (oil and groundwater contamination from chemical releases and spills) and the Leaking Underground Storage Tank Program (soil and ground water contamination from leaking petroleum USTs).

Date of Government Version: 01/09/2019
Date Data Arrived at EDR: 01/11/2019
Date Made Active in Reports: 03/05/2019
Number of Days to Update: 53

Source: Alameda County Environmental Health Services
Telephone: 510-567-6700
Last EDR Contact: 01/06/2020
Next Scheduled EDR Contact: 04/20/2020
Data Release Frequency: Semi-Annually

UST ALAMEDA: Underground Tanks

Underground storage tank sites located in Alameda county.

Date of Government Version: 01/06/2020
Date Data Arrived at EDR: 01/07/2020
Date Made Active in Reports: 03/06/2020
Number of Days to Update: 59

Source: Alameda County Environmental Health Services
Telephone: 510-567-6700
Last EDR Contact: 01/06/2020
Next Scheduled EDR Contact: 04/24/2047
Data Release Frequency: Semi-Annually

AMADOR COUNTY:

CUPA AMADOR: CUPA Facility List

Cupa Facility List

Date of Government Version: 09/06/2019
Date Data Arrived at EDR: 09/10/2019
Date Made Active in Reports: 10/31/2019
Number of Days to Update: 51

Source: Amador County Environmental Health
Telephone: 209-223-6439
Last EDR Contact: 02/27/2020
Next Scheduled EDR Contact: 06/15/2020
Data Release Frequency: Varies

BUTTE COUNTY:

CUPA BUTTE: CUPA Facility Listing

Cupa facility list.

Date of Government Version: 04/21/2017
Date Data Arrived at EDR: 04/25/2017
Date Made Active in Reports: 08/09/2017
Number of Days to Update: 106

Source: Public Health Department
Telephone: 530-538-7149
Last EDR Contact: 01/06/2020
Next Scheduled EDR Contact: 04/20/2020
Data Release Frequency: No Update Planned

CALVERAS COUNTY:

CUPA CALVERAS: CUPA Facility Listing

Cupa Facility Listing

Date of Government Version: 12/02/2019
Date Data Arrived at EDR: 12/03/2019
Date Made Active in Reports: 02/04/2020
Number of Days to Update: 63

Source: Calveras County Environmental Health
Telephone: 209-754-6399
Last EDR Contact: 12/03/2019
Next Scheduled EDR Contact: 04/06/2020
Data Release Frequency: Quarterly

COLUSA COUNTY:

GOVERNMENT RECORDS SEARCHED / DATA CURRENCY TRACKING

CUPA COLUSA: CUPA Facility List Cupa facility list.

Date of Government Version: 08/14/2019
Date Data Arrived at EDR: 08/20/2019
Date Made Active in Reports: 10/18/2019
Number of Days to Update: 59

Source: Health & Human Services
Telephone: 530-458-0396
Last EDR Contact: 02/27/2020
Next Scheduled EDR Contact: 05/18/2020
Data Release Frequency: Semi-Annually

CONTRA COSTA COUNTY:

SL CONTRA COSTA: Site List

List includes sites from the underground tank, hazardous waste generator and business plan/2185 programs.

Date of Government Version: 12/02/2019
Date Data Arrived at EDR: 12/04/2019
Date Made Active in Reports: 02/04/2020
Number of Days to Update: 62

Source: Contra Costa Health Services Department
Telephone: 925-646-2286
Last EDR Contact: 01/27/2020
Next Scheduled EDR Contact: 05/11/2020
Data Release Frequency: Semi-Annually

DEL NORTE COUNTY:

CUPA DEL NORTE: CUPA Facility List Cupa Facility list

Date of Government Version: 10/11/2019
Date Data Arrived at EDR: 10/29/2019
Date Made Active in Reports: 12/11/2019
Number of Days to Update: 43

Source: Del Norte County Environmental Health Division
Telephone: 707-465-0426
Last EDR Contact: 01/24/2020
Next Scheduled EDR Contact: 05/11/2020
Data Release Frequency: Varies

EL DORADO COUNTY:

CUPA EL DORADO: CUPA Facility List CUPA facility list.

Date of Government Version: 12/31/2019
Date Data Arrived at EDR: 01/03/2020
Date Made Active in Reports: 03/05/2020
Number of Days to Update: 62

Source: El Dorado County Environmental Management Department
Telephone: 530-621-6623
Last EDR Contact: 01/03/2020
Next Scheduled EDR Contact: 05/11/2020
Data Release Frequency: Varies

FRESNO COUNTY:

CUPA FRESNO: CUPA Resources List

Certified Unified Program Agency. CUPA's are responsible for implementing a unified hazardous materials and hazardous waste management regulatory program. The agency provides oversight of businesses that deal with hazardous materials, operate underground storage tanks or aboveground storage tanks.

Date of Government Version: 10/08/2019
Date Data Arrived at EDR: 10/10/2019
Date Made Active in Reports: 12/11/2019
Number of Days to Update: 62

Source: Dept. of Community Health
Telephone: 559-445-3271
Last EDR Contact: 01/03/2020
Next Scheduled EDR Contact: 04/13/2020
Data Release Frequency: Semi-Annually

GLENN COUNTY:

GOVERNMENT RECORDS SEARCHED / DATA CURRENCY TRACKING

CUPA GLENN: CUPA Facility List
Cupa facility list

Date of Government Version: 01/22/2018
Date Data Arrived at EDR: 01/24/2018
Date Made Active in Reports: 03/14/2018
Number of Days to Update: 49

Source: Glenn County Air Pollution Control District
Telephone: 830-934-6500
Last EDR Contact: 01/17/2020
Next Scheduled EDR Contact: 05/04/2020
Data Release Frequency: No Update Planned

HUMBOLDT COUNTY:

CUPA HUMBOLDT: CUPA Facility List
CUPA facility list.

Date of Government Version: 11/13/2019
Date Data Arrived at EDR: 11/14/2019
Date Made Active in Reports: 01/23/2020
Number of Days to Update: 70

Source: Humboldt County Environmental Health
Telephone: N/A
Last EDR Contact: 02/18/2020
Next Scheduled EDR Contact: 06/01/2020
Data Release Frequency: Semi-Annually

IMPERIAL COUNTY:

CUPA IMPERIAL: CUPA Facility List
Cupa facility list.

Date of Government Version: 10/17/2019
Date Data Arrived at EDR: 10/22/2019
Date Made Active in Reports: 01/02/2020
Number of Days to Update: 72

Source: San Diego Border Field Office
Telephone: 760-339-2777
Last EDR Contact: 01/17/2020
Next Scheduled EDR Contact: 05/04/2020
Data Release Frequency: Varies

INYO COUNTY:

CUPA INYO: CUPA Facility List
Cupa facility list.

Date of Government Version: 04/02/2018
Date Data Arrived at EDR: 04/03/2018
Date Made Active in Reports: 06/14/2018
Number of Days to Update: 72

Source: Inyo County Environmental Health Services
Telephone: 760-878-0238
Last EDR Contact: 02/13/2020
Next Scheduled EDR Contact: 06/01/2020
Data Release Frequency: Varies

KERN COUNTY:

UST KERN: Underground Storage Tank Sites & Tank Listing
Kern County Sites and Tanks Listing.

Date of Government Version: 10/28/2019
Date Data Arrived at EDR: 11/05/2019
Date Made Active in Reports: 01/08/2020
Number of Days to Update: 64

Source: Kern County Environment Health Services Department
Telephone: 661-862-8700
Last EDR Contact: 01/31/2020
Next Scheduled EDR Contact: 05/18/2020
Data Release Frequency: Quarterly

KINGS COUNTY:

GOVERNMENT RECORDS SEARCHED / DATA CURRENCY TRACKING

CUPA KINGS: CUPA Facility List

A listing of sites included in the county's Certified Unified Program Agency database. California's Secretary for Environmental Protection established the unified hazardous materials and hazardous waste regulatory program as required by chapter 6.11 of the California Health and Safety Code. The Unified Program consolidates the administration, permits, inspections, and enforcement activities.

Date of Government Version: 11/25/2019
Date Data Arrived at EDR: 12/05/2019
Date Made Active in Reports: 02/04/2020
Number of Days to Update: 61

Source: Kings County Department of Public Health
Telephone: 559-584-1411
Last EDR Contact: 02/13/2020
Next Scheduled EDR Contact: 06/01/2020
Data Release Frequency: Varies

LAKE COUNTY:

CUPA LAKE: CUPA Facility List

Cupa facility list

Date of Government Version: 08/16/2019
Date Data Arrived at EDR: 08/20/2019
Date Made Active in Reports: 10/18/2019
Number of Days to Update: 59

Source: Lake County Environmental Health
Telephone: 707-263-1164
Last EDR Contact: 01/08/2020
Next Scheduled EDR Contact: 04/27/2020
Data Release Frequency: Varies

LASSEN COUNTY:

CUPA LASSEN: CUPA Facility List

Cupa facility list

Date of Government Version: 07/22/2019
Date Data Arrived at EDR: 07/23/2019
Date Made Active in Reports: 09/26/2019
Number of Days to Update: 65

Source: Lassen County Environmental Health
Telephone: 530-251-8528
Last EDR Contact: 01/17/2020
Next Scheduled EDR Contact: 05/04/2020
Data Release Frequency: Varies

LOS ANGELES COUNTY:

AOCONCERN: Key Areas of Concerns in Los Angeles County

San Gabriel Valley areas where VOC contamination is at or above the MCL as designated by region 9 EPA office. Date of Government Version: 3/30/2009 Exide Site area is a cleanup plan of lead-impacted soil surrounding the former Exide Facility as designated by the DTSC. Date of Government Version: 7/17/2017

Date of Government Version: 03/30/2009
Date Data Arrived at EDR: 03/31/2009
Date Made Active in Reports: 10/23/2009
Number of Days to Update: 206

Source: N/A
Telephone: N/A
Last EDR Contact: 12/11/2019
Next Scheduled EDR Contact: 03/30/2020
Data Release Frequency: No Update Planned

HMS LOS ANGELES: HMS: Street Number List

Industrial Waste and Underground Storage Tank Sites.

Date of Government Version: 01/15/2020
Date Data Arrived at EDR: 01/16/2020
Date Made Active in Reports: 02/07/2020
Number of Days to Update: 22

Source: Department of Public Works
Telephone: 626-458-3517
Last EDR Contact: 01/06/2020
Next Scheduled EDR Contact: 04/20/2020
Data Release Frequency: Semi-Annually

GOVERNMENT RECORDS SEARCHED / DATA CURRENCY TRACKING

LF LOS ANGELES: List of Solid Waste Facilities Solid Waste Facilities in Los Angeles County.

Date of Government Version: 10/15/2019	Source: La County Department of Public Works
Date Data Arrived at EDR: 10/16/2019	Telephone: 818-458-5185
Date Made Active in Reports: 12/12/2019	Last EDR Contact: 01/14/2020
Number of Days to Update: 57	Next Scheduled EDR Contact: 04/27/2020
	Data Release Frequency: Varies

LF LOS ANGELES CITY: City of Los Angeles Landfills Landfills owned and maintained by the City of Los Angeles.

Date of Government Version: 01/01/2019	Source: Engineering & Construction Division
Date Data Arrived at EDR: 01/15/2019	Telephone: 213-473-7869
Date Made Active in Reports: 03/07/2019	Last EDR Contact: 01/13/2020
Number of Days to Update: 51	Next Scheduled EDR Contact: 04/27/2020
	Data Release Frequency: Varies

LOS ANGELES AST: Active & Inactive AST Inventory A listing of active & inactive above ground petroleum storage tank site locations, located in the City of Los Angeles.

Date of Government Version: 06/01/2019	Source: Los Angeles Fire Department
Date Data Arrived at EDR: 06/25/2019	Telephone: 213-978-3800
Date Made Active in Reports: 08/22/2019	Last EDR Contact: 12/20/2019
Number of Days to Update: 58	Next Scheduled EDR Contact: 04/06/2020
	Data Release Frequency: Varies

LOS ANGELES CO LF METHANE: Methane Producing Landfills This data was created on April 30, 2012 to represent known disposal sites in Los Angeles County that may produce and emanate methane gas. The shapefile contains disposal sites within Los Angeles County that once accepted degradable refuse material. Information used to create this data was extracted from a landfill survey performed by County Engineers (Major Waste System Map, 1973) as well as historical records from CalRecycle, Regional Water Quality Control Board, and Los Angeles County Department of Public Health

Date of Government Version: 04/30/2012	Source: Los Angeles County Department of Public Works
Date Data Arrived at EDR: 04/17/2019	Telephone: 626-458-6973
Date Made Active in Reports: 05/29/2019	Last EDR Contact: 01/17/2020
Number of Days to Update: 42	Next Scheduled EDR Contact: 04/27/2020
	Data Release Frequency: No Update Planned

LOS ANGELES HM: Active & Inactive Hazardous Materials Inventory A listing of active & inactive hazardous materials facility locations, located in the City of Los Angeles.

Date of Government Version: 06/01/2019	Source: Los Angeles Fire Department
Date Data Arrived at EDR: 06/25/2019	Telephone: 213-978-3800
Date Made Active in Reports: 08/22/2019	Last EDR Contact: 12/20/2019
Number of Days to Update: 58	Next Scheduled EDR Contact: 04/06/2020
	Data Release Frequency: Varies

LOS ANGELES UST: Active & Inactive UST Inventory A listing of active & inactive underground storage tank site locations and underground storage tank historical sites, located in the City of Los Angeles.

Date of Government Version: 06/01/2019	Source: Los Angeles Fire Department
Date Data Arrived at EDR: 06/25/2019	Telephone: 213-978-3800
Date Made Active in Reports: 08/22/2019	Last EDR Contact: 12/20/2019
Number of Days to Update: 58	Next Scheduled EDR Contact: 04/06/2020
	Data Release Frequency: Varies

GOVERNMENT RECORDS SEARCHED / DATA CURRENCY TRACKING

SITE MIT LOS ANGELES: Site Mitigation List

Industrial sites that have had some sort of spill or complaint.

Date of Government Version: 10/01/2019	Source: Community Health Services
Date Data Arrived at EDR: 10/29/2019	Telephone: 323-890-7806
Date Made Active in Reports: 01/08/2020	Last EDR Contact: 01/14/2020
Number of Days to Update: 71	Next Scheduled EDR Contact: 04/27/2020
	Data Release Frequency: Annually

UST EL SEGUNDO: City of El Segundo Underground Storage Tank

Underground storage tank sites located in El Segundo city.

Date of Government Version: 01/21/2017	Source: City of El Segundo Fire Department
Date Data Arrived at EDR: 04/19/2017	Telephone: 310-524-2236
Date Made Active in Reports: 05/10/2017	Last EDR Contact: 01/13/2020
Number of Days to Update: 21	Next Scheduled EDR Contact: 04/27/2020
	Data Release Frequency: No Update Planned

UST LONG BEACH: City of Long Beach Underground Storage Tank

Underground storage tank sites located in the city of Long Beach.

Date of Government Version: 04/22/2019	Source: City of Long Beach Fire Department
Date Data Arrived at EDR: 04/23/2019	Telephone: 562-570-2563
Date Made Active in Reports: 06/27/2019	Last EDR Contact: 01/17/2020
Number of Days to Update: 65	Next Scheduled EDR Contact: 05/04/2020
	Data Release Frequency: Varies

UST TORRANCE: City of Torrance Underground Storage Tank

Underground storage tank sites located in the city of Torrance.

Date of Government Version: 06/27/2019	Source: City of Torrance Fire Department
Date Data Arrived at EDR: 07/30/2019	Telephone: 310-618-2973
Date Made Active in Reports: 10/02/2019	Last EDR Contact: 01/17/2020
Number of Days to Update: 64	Next Scheduled EDR Contact: 05/04/2020
	Data Release Frequency: Semi-Annually

MADERA COUNTY:

CUPA MADERA: CUPA Facility List

A listing of sites included in the county's Certified Unified Program Agency database. California's Secretary for Environmental Protection established the unified hazardous materials and hazardous waste regulatory program as required by chapter 6.11 of the California Health and Safety Code. The Unified Program consolidates the administration, permits, inspections, and enforcement activities.

Date of Government Version: 11/18/2019	Source: Madera County Environmental Health
Date Data Arrived at EDR: 11/20/2019	Telephone: 559-675-7823
Date Made Active in Reports: 01/27/2020	Last EDR Contact: 02/14/2020
Number of Days to Update: 68	Next Scheduled EDR Contact: 06/01/2020
	Data Release Frequency: Varies

MARIN COUNTY:

UST MARIN: Underground Storage Tank Sites

Currently permitted USTs in Marin County.

Date of Government Version: 09/26/2018	Source: Public Works Department Waste Management
Date Data Arrived at EDR: 10/04/2018	Telephone: 415-473-6647
Date Made Active in Reports: 11/02/2018	Last EDR Contact: 12/19/2019
Number of Days to Update: 29	Next Scheduled EDR Contact: 04/13/2020
	Data Release Frequency: Semi-Annually

MERCED COUNTY:

GOVERNMENT RECORDS SEARCHED / DATA CURRENCY TRACKING

CUPA MERCED: CUPA Facility List CUPA facility list.

Date of Government Version: 11/18/2019
Date Data Arrived at EDR: 11/20/2019
Date Made Active in Reports: 01/03/2020
Number of Days to Update: 44

Source: Merced County Environmental Health
Telephone: 209-381-1094
Last EDR Contact: 02/13/2020
Next Scheduled EDR Contact: 06/01/2020
Data Release Frequency: Varies

MONO COUNTY:

CUPA MONO: CUPA Facility List CUPA Facility List

Date of Government Version: 11/20/2019
Date Data Arrived at EDR: 12/02/2019
Date Made Active in Reports: 02/07/2020
Number of Days to Update: 67

Source: Mono County Health Department
Telephone: 760-932-5580
Last EDR Contact: 02/21/2020
Next Scheduled EDR Contact: 06/08/2020
Data Release Frequency: Varies

MONTEREY COUNTY:

CUPA MONTEREY: CUPA Facility Listing CUPA Program listing from the Environmental Health Division.

Date of Government Version: 11/06/2019
Date Data Arrived at EDR: 11/07/2019
Date Made Active in Reports: 01/08/2020
Number of Days to Update: 62

Source: Monterey County Health Department
Telephone: 831-796-1297
Last EDR Contact: 12/19/2019
Next Scheduled EDR Contact: 04/13/2020
Data Release Frequency: Varies

NAPA COUNTY:

LUST NAPA: Sites With Reported Contamination A listing of leaking underground storage tank sites located in Napa county.

Date of Government Version: 01/09/2017
Date Data Arrived at EDR: 01/11/2017
Date Made Active in Reports: 03/02/2017
Number of Days to Update: 50

Source: Napa County Department of Environmental Management
Telephone: 707-253-4269
Last EDR Contact: 02/21/2020
Next Scheduled EDR Contact: 06/08/2020
Data Release Frequency: No Update Planned

UST NAPA: Closed and Operating Underground Storage Tank Sites Underground storage tank sites located in Napa county.

Date of Government Version: 09/05/2019
Date Data Arrived at EDR: 09/09/2019
Date Made Active in Reports: 10/31/2019
Number of Days to Update: 52

Source: Napa County Department of Environmental Management
Telephone: 707-253-4269
Last EDR Contact: 03/05/2020
Next Scheduled EDR Contact: 06/08/2020
Data Release Frequency: No Update Planned

NEVADA COUNTY:

CUPA NEVADA: CUPA Facility List CUPA facility list.

GOVERNMENT RECORDS SEARCHED / DATA CURRENCY TRACKING

Date of Government Version: 10/30/2019
Date Data Arrived at EDR: 10/30/2019
Date Made Active in Reports: 12/11/2019
Number of Days to Update: 42

Source: Community Development Agency
Telephone: 530-265-1467
Last EDR Contact: 01/24/2020
Next Scheduled EDR Contact: 05/11/2020
Data Release Frequency: Varies

ORANGE COUNTY:

IND_SITE ORANGE: List of Industrial Site Cleanups
Petroleum and non-petroleum spills.

Date of Government Version: 10/04/2019
Date Data Arrived at EDR: 12/02/2019
Date Made Active in Reports: 02/04/2020
Number of Days to Update: 64

Source: Health Care Agency
Telephone: 714-834-3446
Last EDR Contact: 02/03/2020
Next Scheduled EDR Contact: 05/18/2020
Data Release Frequency: Annually

LUST ORANGE: List of Underground Storage Tank Cleanups
Orange County Underground Storage Tank Cleanups (LUST).

Date of Government Version: 10/04/2019
Date Data Arrived at EDR: 12/02/2019
Date Made Active in Reports: 02/04/2020
Number of Days to Update: 64

Source: Health Care Agency
Telephone: 714-834-3446
Last EDR Contact: 02/03/2020
Next Scheduled EDR Contact: 05/18/2020
Data Release Frequency: Quarterly

UST ORANGE: List of Underground Storage Tank Facilities
Orange County Underground Storage Tank Facilities (UST).

Date of Government Version: 10/04/2019
Date Data Arrived at EDR: 11/05/2019
Date Made Active in Reports: 01/08/2020
Number of Days to Update: 64

Source: Health Care Agency
Telephone: 714-834-3446
Last EDR Contact: 02/04/2020
Next Scheduled EDR Contact: 05/18/2020
Data Release Frequency: Quarterly

PLACER COUNTY:

MS PLACER: Master List of Facilities
List includes aboveground tanks, underground tanks and cleanup sites.

Date of Government Version: 12/02/2019
Date Data Arrived at EDR: 12/03/2019
Date Made Active in Reports: 02/07/2020
Number of Days to Update: 66

Source: Placer County Health and Human Services
Telephone: 530-745-2363
Last EDR Contact: 02/27/2020
Next Scheduled EDR Contact: 06/15/2020
Data Release Frequency: Semi-Annually

PLUMAS COUNTY:

CUPA PLUMAS: CUPA Facility List
Plumas County CUPA Program facilities.

Date of Government Version: 03/31/2019
Date Data Arrived at EDR: 04/23/2019
Date Made Active in Reports: 06/26/2019
Number of Days to Update: 64

Source: Plumas County Environmental Health
Telephone: 530-283-6355
Last EDR Contact: 01/17/2020
Next Scheduled EDR Contact: 05/04/2020
Data Release Frequency: Varies

RIVERSIDE COUNTY:

GOVERNMENT RECORDS SEARCHED / DATA CURRENCY TRACKING

LUST RIVERSIDE: Listing of Underground Tank Cleanup Sites

Riverside County Underground Storage Tank Cleanup Sites (LUST).

Date of Government Version: 10/17/2019
Date Data Arrived at EDR: 10/22/2019
Date Made Active in Reports: 12/13/2019
Number of Days to Update: 52

Source: Department of Environmental Health
Telephone: 951-358-5055
Last EDR Contact: 02/10/2020
Next Scheduled EDR Contact: 03/30/2020
Data Release Frequency: Quarterly

UST RIVERSIDE: Underground Storage Tank Tank List

Underground storage tank sites located in Riverside county.

Date of Government Version: 10/17/2019
Date Data Arrived at EDR: 10/22/2019
Date Made Active in Reports: 01/03/2020
Number of Days to Update: 73

Source: Department of Environmental Health
Telephone: 951-358-5055
Last EDR Contact: 02/10/2020
Next Scheduled EDR Contact: 03/30/2020
Data Release Frequency: Quarterly

SACRAMENTO COUNTY:

CS SACRAMENTO: Toxic Site Clean-Up List

List of sites where unauthorized releases of potentially hazardous materials have occurred.

Date of Government Version: 11/14/2019
Date Data Arrived at EDR: 12/23/2019
Date Made Active in Reports: 02/20/2020
Number of Days to Update: 59

Source: Sacramento County Environmental Management
Telephone: 916-875-8406
Last EDR Contact: 12/23/2019
Next Scheduled EDR Contact: 04/13/2020
Data Release Frequency: Quarterly

ML SACRAMENTO: Master Hazardous Materials Facility List

Any business that has hazardous materials on site - hazardous material storage sites, underground storage tanks, waste generators.

Date of Government Version: 11/14/2019
Date Data Arrived at EDR: 12/23/2019
Date Made Active in Reports: 02/21/2020
Number of Days to Update: 60

Source: Sacramento County Environmental Management
Telephone: 916-875-8406
Last EDR Contact: 12/23/2019
Next Scheduled EDR Contact: 04/13/2020
Data Release Frequency: Quarterly

SAN BENITO COUNTY:

CUPA SAN BENITO: CUPA Facility List

Cupa facility list

Date of Government Version: 11/14/2019
Date Data Arrived at EDR: 11/15/2019
Date Made Active in Reports: 01/23/2020
Number of Days to Update: 69

Source: San Benito County Environmental Health
Telephone: N/A
Last EDR Contact: 01/31/2020
Next Scheduled EDR Contact: 05/18/2020
Data Release Frequency: Varies

SAN BERNARDINO COUNTY:

PERMITS SAN BERNARDINO: Hazardous Material Permits

This listing includes underground storage tanks, medical waste handlers/generators, hazardous materials handlers, hazardous waste generators, and waste oil generators/handlers.

GOVERNMENT RECORDS SEARCHED / DATA CURRENCY TRACKING

Date of Government Version: 11/26/2019
Date Data Arrived at EDR: 11/27/2019
Date Made Active in Reports: 02/04/2020
Number of Days to Update: 69

Source: San Bernardino County Fire Department Hazardous Materials Division
Telephone: 909-387-3041
Last EDR Contact: 02/03/2020
Next Scheduled EDR Contact: 05/18/2020
Data Release Frequency: Quarterly

SAN DIEGO COUNTY:

HMMD SAN DIEGO: Hazardous Materials Management Division Database

The database includes: HE58 - This report contains the business name, site address, business phone number, establishment 'H' permit number, type of permit, and the business status. HE17 - In addition to providing the same information provided in the HE58 listing, HE17 provides inspection dates, violations received by the establishment, hazardous waste generated, the quantity, method of storage, treatment/disposal of waste and the hauler, and information on underground storage tanks. Unauthorized Release List - Includes a summary of environmental contamination cases in San Diego County (underground tank cases, non-tank cases, groundwater contamination, and soil contamination are included.)

Date of Government Version: 12/03/2019
Date Data Arrived at EDR: 12/04/2019
Date Made Active in Reports: 02/04/2020
Number of Days to Update: 62

Source: Hazardous Materials Management Division
Telephone: 619-338-2268
Last EDR Contact: 03/03/2020
Next Scheduled EDR Contact: 06/15/2020
Data Release Frequency: Quarterly

LF SAN DIEGO: Solid Waste Facilities

San Diego County Solid Waste Facilities.

Date of Government Version: 04/18/2018
Date Data Arrived at EDR: 04/24/2018
Date Made Active in Reports: 06/19/2018
Number of Days to Update: 56

Source: Department of Health Services
Telephone: 619-338-2209
Last EDR Contact: 01/17/2020
Next Scheduled EDR Contact: 05/04/2020
Data Release Frequency: Varies

SAN DIEGO CO LOP: Local Oversight Program Listing

A listing of all LOP release sites that are or were under the County of San Diego's jurisdiction. Included are closed or transferred cases, open cases, and cases that did not have a case type indicated. The cases without a case type are mostly complaints; however, some of them could be LOP cases.

Date of Government Version: 10/16/2019
Date Data Arrived at EDR: 10/22/2019
Date Made Active in Reports: 12/13/2019
Number of Days to Update: 52

Source: Department of Environmental Health
Telephone: 858-505-6874
Last EDR Contact: 01/17/2020
Next Scheduled EDR Contact: 05/04/2020
Data Release Frequency: Varies

SAN DIEGO CO SAM: Environmental Case Listing

The listing contains all underground tank release cases and projects pertaining to properties contaminated with hazardous substances that are actively under review by the Site Assessment and Mitigation Program.

Date of Government Version: 03/23/2010
Date Data Arrived at EDR: 06/15/2010
Date Made Active in Reports: 07/09/2010
Number of Days to Update: 24

Source: San Diego County Department of Environmental Health
Telephone: 619-338-2371
Last EDR Contact: 02/27/2020
Next Scheduled EDR Contact: 06/15/2020
Data Release Frequency: No Update Planned

SAN FRANCISCO COUNTY:

LUST SAN FRANCISCO: Local Oversight Facilities

A listing of leaking underground storage tank sites located in San Francisco county.

GOVERNMENT RECORDS SEARCHED / DATA CURRENCY TRACKING

Date of Government Version: 09/19/2008
Date Data Arrived at EDR: 09/19/2008
Date Made Active in Reports: 09/29/2008
Number of Days to Update: 10

Source: Department Of Public Health San Francisco County
Telephone: 415-252-3920
Last EDR Contact: 01/31/2020
Next Scheduled EDR Contact: 05/18/2020
Data Release Frequency: No Update Planned

UST SAN FRANCISCO: Underground Storage Tank Information

Underground storage tank sites located in San Francisco county.

Date of Government Version: 01/08/2020
Date Data Arrived at EDR: 01/09/2020
Date Made Active in Reports: 03/06/2020
Number of Days to Update: 57

Source: Department of Public Health
Telephone: 415-252-3920
Last EDR Contact: 01/07/2020
Next Scheduled EDR Contact: 05/18/2020
Data Release Frequency: Quarterly

SAN JOAQUIN COUNTY:

UST SAN JOAQUIN: San Joaquin Co. UST

A listing of underground storage tank locations in San Joaquin county.

Date of Government Version: 06/22/2018
Date Data Arrived at EDR: 06/26/2018
Date Made Active in Reports: 07/11/2018
Number of Days to Update: 15

Source: Environmental Health Department
Telephone: N/A
Last EDR Contact: 12/11/2019
Next Scheduled EDR Contact: 03/30/2020
Data Release Frequency: Semi-Annually

SAN LUIS OBISPO COUNTY:

CUPA SAN LUIS OBISPO: CUPA Facility List

Cupa Facility List.

Date of Government Version: 12/12/2019
Date Data Arrived at EDR: 12/13/2019
Date Made Active in Reports: 02/20/2020
Number of Days to Update: 69

Source: San Luis Obispo County Public Health Department
Telephone: 805-781-5596
Last EDR Contact: 02/14/2020
Next Scheduled EDR Contact: 06/01/2020
Data Release Frequency: Varies

SAN MATEO COUNTY:

BI SAN MATEO: Business Inventory

List includes Hazardous Materials Business Plan, hazardous waste generators, and underground storage tanks.

Date of Government Version: 09/03/2019
Date Data Arrived at EDR: 09/09/2019
Date Made Active in Reports: 11/05/2019
Number of Days to Update: 57

Source: San Mateo County Environmental Health Services Division
Telephone: 650-363-1921
Last EDR Contact: 02/20/2020
Next Scheduled EDR Contact: 06/22/2020
Data Release Frequency: Annually

LUST SAN MATEO: Fuel Leak List

A listing of leaking underground storage tank sites located in San Mateo county.

Date of Government Version: 03/29/2019
Date Data Arrived at EDR: 03/29/2019
Date Made Active in Reports: 05/29/2019
Number of Days to Update: 61

Source: San Mateo County Environmental Health Services Division
Telephone: 650-363-1921
Last EDR Contact: 03/05/2020
Next Scheduled EDR Contact: 06/22/2020
Data Release Frequency: Semi-Annually

SANTA BARBARA COUNTY:

GOVERNMENT RECORDS SEARCHED / DATA CURRENCY TRACKING

CUPA SANTA BARBARA: CUPA Facility Listing

CUPA Program Listing from the Environmental Health Services division.

Date of Government Version: 09/08/2011
Date Data Arrived at EDR: 09/09/2011
Date Made Active in Reports: 10/07/2011
Number of Days to Update: 28

Source: Santa Barbara County Public Health Department
Telephone: 805-686-8167
Last EDR Contact: 02/14/2020
Next Scheduled EDR Contact: 06/01/2020
Data Release Frequency: No Update Planned

SANTA CLARA COUNTY:

CUPA SANTA CLARA: Cupa Facility List

Cupa facility list

Date of Government Version: 11/18/2019
Date Data Arrived at EDR: 11/19/2019
Date Made Active in Reports: 01/23/2020
Number of Days to Update: 65

Source: Department of Environmental Health
Telephone: 408-918-1973
Last EDR Contact: 02/14/2020
Next Scheduled EDR Contact: 06/01/2020
Data Release Frequency: Varies

HIST LUST SANTA CLARA: HIST LUST - Fuel Leak Site Activity Report

A listing of open and closed leaking underground storage tanks. This listing is no longer updated by the county. Leaking underground storage tanks are now handled by the Department of Environmental Health.

Date of Government Version: 03/29/2005
Date Data Arrived at EDR: 03/30/2005
Date Made Active in Reports: 04/21/2005
Number of Days to Update: 22

Source: Santa Clara Valley Water District
Telephone: 408-265-2600
Last EDR Contact: 03/23/2009
Next Scheduled EDR Contact: 06/22/2009
Data Release Frequency: No Update Planned

LUST SANTA CLARA: LOP Listing

A listing of leaking underground storage tanks located in Santa Clara county.

Date of Government Version: 03/03/2014
Date Data Arrived at EDR: 03/05/2014
Date Made Active in Reports: 03/18/2014
Number of Days to Update: 13

Source: Department of Environmental Health
Telephone: 408-918-3417
Last EDR Contact: 02/21/2020
Next Scheduled EDR Contact: 06/08/2020
Data Release Frequency: No Update Planned

SAN JOSE HAZMAT: Hazardous Material Facilities

Hazardous material facilities, including underground storage tank sites.

Date of Government Version: 10/30/2019
Date Data Arrived at EDR: 11/01/2019
Date Made Active in Reports: 01/08/2020
Number of Days to Update: 68

Source: City of San Jose Fire Department
Telephone: 408-535-7694
Last EDR Contact: 02/13/2020
Next Scheduled EDR Contact: 05/18/2020
Data Release Frequency: Annually

SANTA CRUZ COUNTY:

CUPA SANTA CRUZ: CUPA Facility List

CUPA facility listing.

Date of Government Version: 01/21/2017
Date Data Arrived at EDR: 02/22/2017
Date Made Active in Reports: 05/23/2017
Number of Days to Update: 90

Source: Santa Cruz County Environmental Health
Telephone: 831-464-2761
Last EDR Contact: 02/14/2020
Next Scheduled EDR Contact: 06/01/2020
Data Release Frequency: Varies

SHASTA COUNTY:

GOVERNMENT RECORDS SEARCHED / DATA CURRENCY TRACKING

CUPA SHASTA: CUPA Facility List Cupa Facility List.

Date of Government Version: 06/15/2017
Date Data Arrived at EDR: 06/19/2017
Date Made Active in Reports: 08/09/2017
Number of Days to Update: 51

Source: Shasta County Department of Resource Management
Telephone: 530-225-5789
Last EDR Contact: 02/14/2020
Next Scheduled EDR Contact: 06/01/2020
Data Release Frequency: Varies

SOLANO COUNTY:

LUST SOLANO: Leaking Underground Storage Tanks

A listing of leaking underground storage tank sites located in Solano county.

Date of Government Version: 06/04/2019
Date Data Arrived at EDR: 06/06/2019
Date Made Active in Reports: 08/13/2019
Number of Days to Update: 68

Source: Solano County Department of Environmental Management
Telephone: 707-784-6770
Last EDR Contact: 02/27/2020
Next Scheduled EDR Contact: 06/15/2020
Data Release Frequency: Quarterly

UST SOLANO: Underground Storage Tanks

Underground storage tank sites located in Solano county.

Date of Government Version: 12/09/2019
Date Data Arrived at EDR: 12/11/2019
Date Made Active in Reports: 02/21/2020
Number of Days to Update: 72

Source: Solano County Department of Environmental Management
Telephone: 707-784-6770
Last EDR Contact: 02/27/2020
Next Scheduled EDR Contact: 06/15/2020
Data Release Frequency: Quarterly

SONOMA COUNTY:

CUPA SONOMA: Cupa Facility List Cupa Facility list

Date of Government Version: 06/18/2019
Date Data Arrived at EDR: 06/25/2019
Date Made Active in Reports: 07/24/2019
Number of Days to Update: 29

Source: County of Sonoma Fire & Emergency Services Department
Telephone: 707-565-1174
Last EDR Contact: 01/07/2020
Next Scheduled EDR Contact: 04/06/2020
Data Release Frequency: Varies

LUST SONOMA: Leaking Underground Storage Tank Sites

A listing of leaking underground storage tank sites located in Sonoma county.

Date of Government Version: 01/02/2020
Date Data Arrived at EDR: 01/03/2020
Date Made Active in Reports: 03/05/2020
Number of Days to Update: 62

Source: Department of Health Services
Telephone: 707-565-6565
Last EDR Contact: 12/17/2019
Next Scheduled EDR Contact: 04/06/2020
Data Release Frequency: Quarterly

STANISLAUS COUNTY:

CUPA STANISLAUS: CUPA Facility List Cupa facility list

Date of Government Version: 11/04/2019
Date Data Arrived at EDR: 11/07/2019
Date Made Active in Reports: 01/08/2020
Number of Days to Update: 62

Source: Stanislaus County Department of Environmental Protection
Telephone: 209-525-6751
Last EDR Contact: 01/13/2020
Next Scheduled EDR Contact: 04/27/2020
Data Release Frequency: Varies

SUTTER COUNTY:

GOVERNMENT RECORDS SEARCHED / DATA CURRENCY TRACKING

UST SUTTER: Underground Storage Tanks

Underground storage tank sites located in Sutter county.

Date of Government Version: 12/02/2019
Date Data Arrived at EDR: 12/03/2019
Date Made Active in Reports: 02/07/2020
Number of Days to Update: 66

Source: Sutter County Environmental Health Services
Telephone: 530-822-7500
Last EDR Contact: 02/27/2020
Next Scheduled EDR Contact: 06/15/2020
Data Release Frequency: Semi-Annually

TEHAMA COUNTY:

CUPA TEHAMA: CUPA Facility List

Cupa facilities

Date of Government Version: 05/20/2019
Date Data Arrived at EDR: 05/21/2019
Date Made Active in Reports: 07/18/2019
Number of Days to Update: 58

Source: Tehama County Department of Environmental Health
Telephone: 530-527-8020
Last EDR Contact: 01/23/2020
Next Scheduled EDR Contact: 05/18/2020
Data Release Frequency: Varies

TRINITY COUNTY:

CUPA TRINITY: CUPA Facility List

Cupa facility list

Date of Government Version: 10/17/2019
Date Data Arrived at EDR: 10/22/2019
Date Made Active in Reports: 01/02/2020
Number of Days to Update: 72

Source: Department of Toxic Substances Control
Telephone: 760-352-0381
Last EDR Contact: 01/17/2020
Next Scheduled EDR Contact: 05/04/2020
Data Release Frequency: Varies

TULARE COUNTY:

CUPA TULARE: CUPA Facility List

Cupa program facilities

Date of Government Version: 11/25/2019
Date Data Arrived at EDR: 11/27/2019
Date Made Active in Reports: 02/04/2020
Number of Days to Update: 69

Source: Tulare County Environmental Health Services Division
Telephone: 559-624-7400
Last EDR Contact: 02/03/2020
Next Scheduled EDR Contact: 05/18/2020
Data Release Frequency: Varies

TUOLUMNE COUNTY:

CUPA TUOLUMNE: CUPA Facility List

Cupa facility list

Date of Government Version: 04/23/2018
Date Data Arrived at EDR: 04/25/2018
Date Made Active in Reports: 06/25/2018
Number of Days to Update: 61

Source: Division of Environmental Health
Telephone: 209-533-5633
Last EDR Contact: 01/17/2020
Next Scheduled EDR Contact: 05/04/2020
Data Release Frequency: Varies

VENTURA COUNTY:

GOVERNMENT RECORDS SEARCHED / DATA CURRENCY TRACKING

BWT VENTURA: Business Plan, Hazardous Waste Producers, and Operating Underground Tanks

The BWT list indicates by site address whether the Environmental Health Division has Business Plan (B), Waste Producer (W), and/or Underground Tank (T) information.

Date of Government Version: 05/29/2019	Source: Ventura County Environmental Health Division
Date Data Arrived at EDR: 07/29/2019	Telephone: 805-654-2813
Date Made Active in Reports: 09/30/2019	Last EDR Contact: 01/21/2020
Number of Days to Update: 63	Next Scheduled EDR Contact: 05/04/2020
	Data Release Frequency: Quarterly

LF VENTURA: Inventory of Illegal Abandoned and Inactive Sites

Ventura County Inventory of Closed, Illegal Abandoned, and Inactive Sites.

Date of Government Version: 12/01/2011	Source: Environmental Health Division
Date Data Arrived at EDR: 12/01/2011	Telephone: 805-654-2813
Date Made Active in Reports: 01/19/2012	Last EDR Contact: 12/19/2019
Number of Days to Update: 49	Next Scheduled EDR Contact: 04/13/2020
	Data Release Frequency: No Update Planned

LUST VENTURA: Listing of Underground Tank Cleanup Sites

Ventura County Underground Storage Tank Cleanup Sites (LUST).

Date of Government Version: 05/29/2008	Source: Environmental Health Division
Date Data Arrived at EDR: 06/24/2008	Telephone: 805-654-2813
Date Made Active in Reports: 07/31/2008	Last EDR Contact: 02/07/2020
Number of Days to Update: 37	Next Scheduled EDR Contact: 05/25/2020
	Data Release Frequency: No Update Planned

MED WASTE VENTURA: Medical Waste Program List

To protect public health and safety and the environment from potential exposure to disease causing agents, the Environmental Health Division Medical Waste Program regulates the generation, handling, storage, treatment and disposal of medical waste throughout the County.

Date of Government Version: 09/26/2019	Source: Ventura County Resource Management Agency
Date Data Arrived at EDR: 10/23/2019	Telephone: 805-654-2813
Date Made Active in Reports: 12/13/2019	Last EDR Contact: 01/21/2020
Number of Days to Update: 51	Next Scheduled EDR Contact: 05/04/2020
	Data Release Frequency: Quarterly

UST VENTURA: Underground Tank Closed Sites List

Ventura County Operating Underground Storage Tank Sites (UST)/Underground Tank Closed Sites List.

Date of Government Version: 11/26/2019	Source: Environmental Health Division
Date Data Arrived at EDR: 12/10/2019	Telephone: 805-654-2813
Date Made Active in Reports: 02/21/2020	Last EDR Contact: 03/10/2020
Number of Days to Update: 73	Next Scheduled EDR Contact: 06/22/2020
	Data Release Frequency: Quarterly

YOLO COUNTY:

UST YOLO: Underground Storage Tank Comprehensive Facility Report

Underground storage tank sites located in Yolo county.

Date of Government Version: 09/25/2019	Source: Yolo County Department of Health
Date Data Arrived at EDR: 10/01/2019	Telephone: 530-666-8646
Date Made Active in Reports: 10/31/2019	Last EDR Contact: 12/19/2019
Number of Days to Update: 30	Next Scheduled EDR Contact: 04/13/2020
	Data Release Frequency: Annually

YUBA COUNTY:

GOVERNMENT RECORDS SEARCHED / DATA CURRENCY TRACKING

CUPA YUBA: CUPA Facility List

CUPA facility listing for Yuba County.

Date of Government Version: 11/04/2019
Date Data Arrived at EDR: 11/06/2019
Date Made Active in Reports: 01/08/2020
Number of Days to Update: 63

Source: Yuba County Environmental Health Department
Telephone: 530-749-7523
Last EDR Contact: 02/07/2020
Next Scheduled EDR Contact: 05/25/2020
Data Release Frequency: Varies

OTHER DATABASE(S)

Depending on the geographic area covered by this report, the data provided in these specialty databases may or may not be complete. For example, the existence of wetlands information data in a specific report does not mean that all wetlands in the area covered by the report are included. Moreover, the absence of any reported wetlands information does not necessarily mean that wetlands do not exist in the area covered by the report.

CT MANIFEST: Hazardous Waste Manifest Data

Facility and manifest data. Manifest is a document that lists and tracks hazardous waste from the generator through transporters to a tsd facility.

Date of Government Version: 01/30/2020
Date Data Arrived at EDR: 01/30/2020
Date Made Active in Reports: 03/09/2020
Number of Days to Update: 39

Source: Department of Energy & Environmental Protection
Telephone: 860-424-3375
Last EDR Contact: 01/30/2020
Next Scheduled EDR Contact: 05/25/2020
Data Release Frequency: No Update Planned

NJ MANIFEST: Manifest Information

Hazardous waste manifest information.

Date of Government Version: 12/31/2018
Date Data Arrived at EDR: 04/10/2019
Date Made Active in Reports: 05/16/2019
Number of Days to Update: 36

Source: Department of Environmental Protection
Telephone: N/A
Last EDR Contact: 01/06/2020
Next Scheduled EDR Contact: 04/20/2020
Data Release Frequency: Annually

NY MANIFEST: Facility and Manifest Data

Manifest is a document that lists and tracks hazardous waste from the generator through transporters to a TSD facility.

Date of Government Version: 01/01/2019
Date Data Arrived at EDR: 05/01/2019
Date Made Active in Reports: 06/21/2019
Number of Days to Update: 51

Source: Department of Environmental Conservation
Telephone: 518-402-8651
Last EDR Contact: 01/31/2020
Next Scheduled EDR Contact: 05/11/2020
Data Release Frequency: Quarterly

PA MANIFEST: Manifest Information

Hazardous waste manifest information.

Date of Government Version: 06/30/2018
Date Data Arrived at EDR: 07/19/2019
Date Made Active in Reports: 09/10/2019
Number of Days to Update: 53

Source: Department of Environmental Protection
Telephone: 717-783-8990
Last EDR Contact: 01/14/2020
Next Scheduled EDR Contact: 04/07/2020
Data Release Frequency: Annually

RI MANIFEST: Manifest information

Hazardous waste manifest information

Date of Government Version: 12/31/2018
Date Data Arrived at EDR: 10/02/2019
Date Made Active in Reports: 12/10/2019
Number of Days to Update: 69

Source: Department of Environmental Management
Telephone: 401-222-2797
Last EDR Contact: 02/18/2020
Next Scheduled EDR Contact: 06/01/2020
Data Release Frequency: Annually

GOVERNMENT RECORDS SEARCHED / DATA CURRENCY TRACKING

WI MANIFEST: Manifest Information

Hazardous waste manifest information.

Date of Government Version: 05/31/2018
Date Data Arrived at EDR: 06/19/2019
Date Made Active in Reports: 09/03/2019
Number of Days to Update: 76

Source: Department of Natural Resources
Telephone: N/A
Last EDR Contact: 03/09/2020
Next Scheduled EDR Contact: 06/22/2020
Data Release Frequency: Annually

Oil/Gas Pipelines

Source: Endeavor Business Media

Petroleum Bundle (Crude Oil, Refined Products, Petrochemicals, Gas Liquids (LPG/NGL), and Specialty Gases (Miscellaneous)) N = Natural Gas Bundle (Natural Gas, Gas Liquids (LPG/NGL), and Specialty Gases (Miscellaneous)). This map includes information copyrighted by Endeavor Business Media. This information is provided on a best effort basis and Endeavor Business Media does not guarantee its accuracy nor warrant its fitness for any particular purpose. Such information has been reprinted with the permission of Endeavor Business Media.

Electric Power Transmission Line Data

Source: Endeavor Business Media

This map includes information copyrighted by Endeavor Business Media. This information is provided on a best effort basis and Endeavor Business Media does not guarantee its accuracy nor warrant its fitness for any particular purpose. Such information has been reprinted with the permission of Endeavor Business Media.

Sensitive Receptors: There are individuals deemed sensitive receptors due to their fragile immune systems and special sensitivity to environmental discharges. These sensitive receptors typically include the elderly, the sick, and children. While the location of all sensitive receptors cannot be determined, EDR indicates those buildings and facilities - schools, daycares, hospitals, medical centers, and nursing homes - where individuals who are sensitive receptors are likely to be located.

AHA Hospitals:

Source: American Hospital Association, Inc.
Telephone: 312-280-5991

The database includes a listing of hospitals based on the American Hospital Association's annual survey of hospitals.

Medical Centers: Provider of Services Listing

Source: Centers for Medicare & Medicaid Services
Telephone: 410-786-3000

A listing of hospitals with Medicare provider number, produced by Centers of Medicare & Medicaid Services, a federal agency within the U.S. Department of Health and Human Services.

Nursing Homes

Source: National Institutes of Health
Telephone: 301-594-6248

Information on Medicare and Medicaid certified nursing homes in the United States.

Public Schools

Source: National Center for Education Statistics
Telephone: 202-502-7300

The National Center for Education Statistics' primary database on elementary and secondary public education in the United States. It is a comprehensive, annual, national statistical database of all public elementary and secondary schools and school districts, which contains data that are comparable across all states.

Private Schools

Source: National Center for Education Statistics
Telephone: 202-502-7300

The National Center for Education Statistics' primary database on private school locations in the United States.

Daycare Centers: Licensed Facilities

Source: Department of Social Services
Telephone: 916-657-4041

Flood Zone Data: This data was obtained from the Federal Emergency Management Agency (FEMA). It depicts 100-year and 500-year flood zones as defined by FEMA. It includes the National Flood Hazard Layer (NFHL) which incorporates Flood Insurance Rate Map (FIRM) data and Q3 data from FEMA in areas not covered by NFHL.

Source: FEMA
Telephone: 877-336-2627
Date of Government Version: 2003, 2015

GOVERNMENT RECORDS SEARCHED / DATA CURRENCY TRACKING

NWI: National Wetlands Inventory. This data, available in select counties across the country, was obtained by EDR in 2002, 2005 and 2010 from the U.S. Fish and Wildlife Service.

State Wetlands Data: Wetland Inventory
Source: Department of Fish and Wildlife
Telephone: 916-445-0411

Current USGS 7.5 Minute Topographic Map
Source: U.S. Geological Survey

STREET AND ADDRESS INFORMATION

© 2015 TomTom North America, Inc. All rights reserved. This material is proprietary and the subject of copyright protection and other intellectual property rights owned by or licensed to Tele Atlas North America, Inc. The use of this material is subject to the terms of a license agreement. You will be held liable for any unauthorized copying or disclosure of this material.

GEOCHECK[®] - PHYSICAL SETTING SOURCE ADDENDUM

TARGET PROPERTY ADDRESS

BRIDGE ROAD BRIDGE
E OF INTERSECTION OF OJAI RD HWY 150 & BRIDGE R
SANTA PAULA, CA 93060

TARGET PROPERTY COORDINATES

Latitude (North): 34.38652 - 34° 23' 11.47"
Longitude (West): 119.069971 - 119° 4' 11.90"
Universal Tranverse Mercator: Zone 11
UTM X (Meters): 309693.4
UTM Y (Meters): 3806760.2
Elevation: 522 ft. above sea level

USGS TOPOGRAPHIC MAP

Target Property Map: 5637331 SANTA PAULA PEAK, CA
Version Date: 2012

South Map: 5619412 SANTA PAULA, CA
Version Date: 2012

EDR's GeoCheck Physical Setting Source Addendum is provided to assist the environmental professional in forming an opinion about the impact of potential contaminant migration.

Assessment of the impact of contaminant migration generally has two principle investigative components:

1. Groundwater flow direction, and
2. Groundwater flow velocity.

Groundwater flow direction may be impacted by surface topography, hydrology, hydrogeology, characteristics of the soil, and nearby wells. Groundwater flow velocity is generally impacted by the nature of the geologic strata.

GEOCHECK® - PHYSICAL SETTING SOURCE SUMMARY

GROUNDWATER FLOW DIRECTION INFORMATION

Groundwater flow direction for a particular site is best determined by a qualified environmental professional using site-specific well data. If such data is not reasonably ascertainable, it may be necessary to rely on other sources of information, such as surface topographic information, hydrologic information, hydrogeologic data collected on nearby properties, and regional groundwater flow information (from deep aquifers).

TOPOGRAPHIC INFORMATION

Surface topography may be indicative of the direction of surficial groundwater flow. This information can be used to assist the environmental professional in forming an opinion about the impact of nearby contaminated properties or, should contamination exist on the target property, what downgradient sites might be impacted.

TARGET PROPERTY TOPOGRAPHY

General Topographic Gradient: General ESE

SURROUNDING TOPOGRAPHY: ELEVATION PROFILES

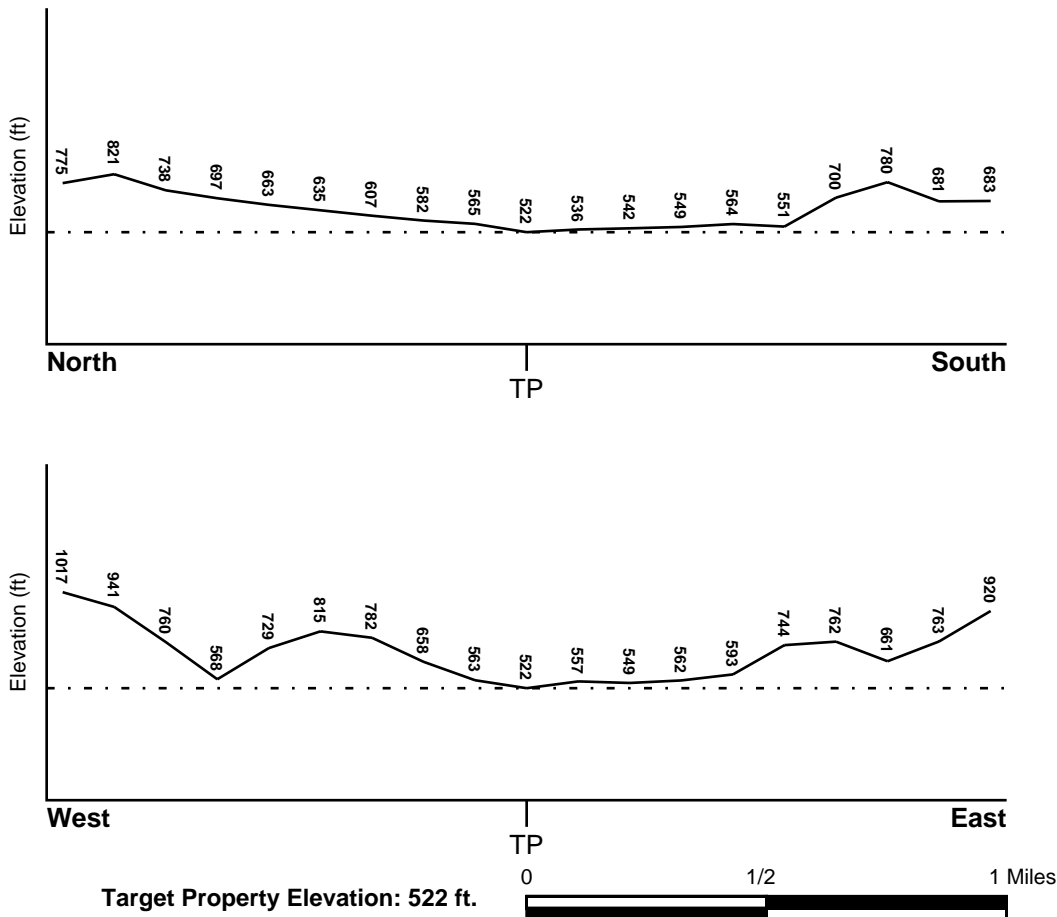

Source: Topography has been determined from the USGS 7.5' Digital Elevation Model and should be evaluated on a relative (not an absolute) basis. Relative elevation information between sites of close proximity should be field verified.

GEOCHECK® - PHYSICAL SETTING SOURCE SUMMARY

HYDROLOGIC INFORMATION

Surface water can act as a hydrologic barrier to groundwater flow. Such hydrologic information can be used to assist the environmental professional in forming an opinion about the impact of nearby contaminated properties or, should contamination exist on the target property, what downgradient sites might be impacted.

Refer to the Physical Setting Source Map following this summary for hydrologic information (major waterways and bodies of water).

FEMA FLOOD ZONE

<u>Flood Plain Panel at Target Property</u>	<u>FEMA Source Type</u>
06111C0614E	FEMA FIRM Flood data
<u>Additional Panels in search area:</u>	<u>FEMA Source Type</u>
06111C0618E	FEMA FIRM Flood data
06111C0777E	FEMA FIRM Flood data
06111C0781E	FEMA FIRM Flood data

NATIONAL WETLAND INVENTORY

<u>NWI Quad at Target Property</u>	<u>NWI Electronic Data Coverage</u>
SANTA PAULA PEAK	YES - refer to the Overview Map and Detail Map

HYDROGEOLOGIC INFORMATION

Hydrogeologic information obtained by installation of wells on a specific site can often be an indicator of groundwater flow direction in the immediate area. Such hydrogeologic information can be used to assist the environmental professional in forming an opinion about the impact of nearby contaminated properties or, should contamination exist on the target property, what downgradient sites might be impacted.

Site-Specific Hydrogeological Data*:

Search Radius:	1.25 miles
Status:	Not found

AQUIFLOW®

Search Radius: 1.000 Mile.

EDR has developed the AQUIFLOW Information System to provide data on the general direction of groundwater flow at specific points. EDR has reviewed reports submitted by environmental professionals to regulatory authorities at select sites and has extracted the date of the report, groundwater flow direction as determined hydrogeologically, and the depth to water table.

<u>MAP ID</u>	<u>LOCATION FROM TP</u>	<u>GENERAL DIRECTION GROUNDWATER FLOW</u>
Not Reported		

GEOCHECK® - PHYSICAL SETTING SOURCE SUMMARY

GROUNDWATER FLOW VELOCITY INFORMATION

Groundwater flow velocity information for a particular site is best determined by a qualified environmental professional using site specific geologic and soil strata data. If such data are not reasonably ascertainable, it may be necessary to rely on other sources of information, including geologic age identification, rock stratigraphic unit and soil characteristics data collected on nearby properties and regional soil information. In general, contaminant plumes move more quickly through sandy-gravelly types of soils than silty-clayey types of soils.

GEOLOGIC INFORMATION IN GENERAL AREA OF TARGET PROPERTY

Geologic information can be used by the environmental professional in forming an opinion about the relative speed at which contaminant migration may be occurring.

ROCK STRATIGRAPHIC UNIT

Era:	Cenozoic
System:	Tertiary
Series:	Pliocene
Code:	Tp <i>(decoded above as Era, System & Series)</i>

GEOLOGIC AGE IDENTIFICATION

Category: Stratified Sequence

Geologic Age and Rock Stratigraphic Unit Source: P.G. Schruben, R.E. Arndt and W.J. Bawiec, Geology of the Conterminous U.S. at 1:2,500,000 Scale - a digital representation of the 1974 P.B. King and H.M. Beikman Map, USGS Digital Data Series DDS - 11 (1994).

SSURGO SOIL MAP - 06006397.2r

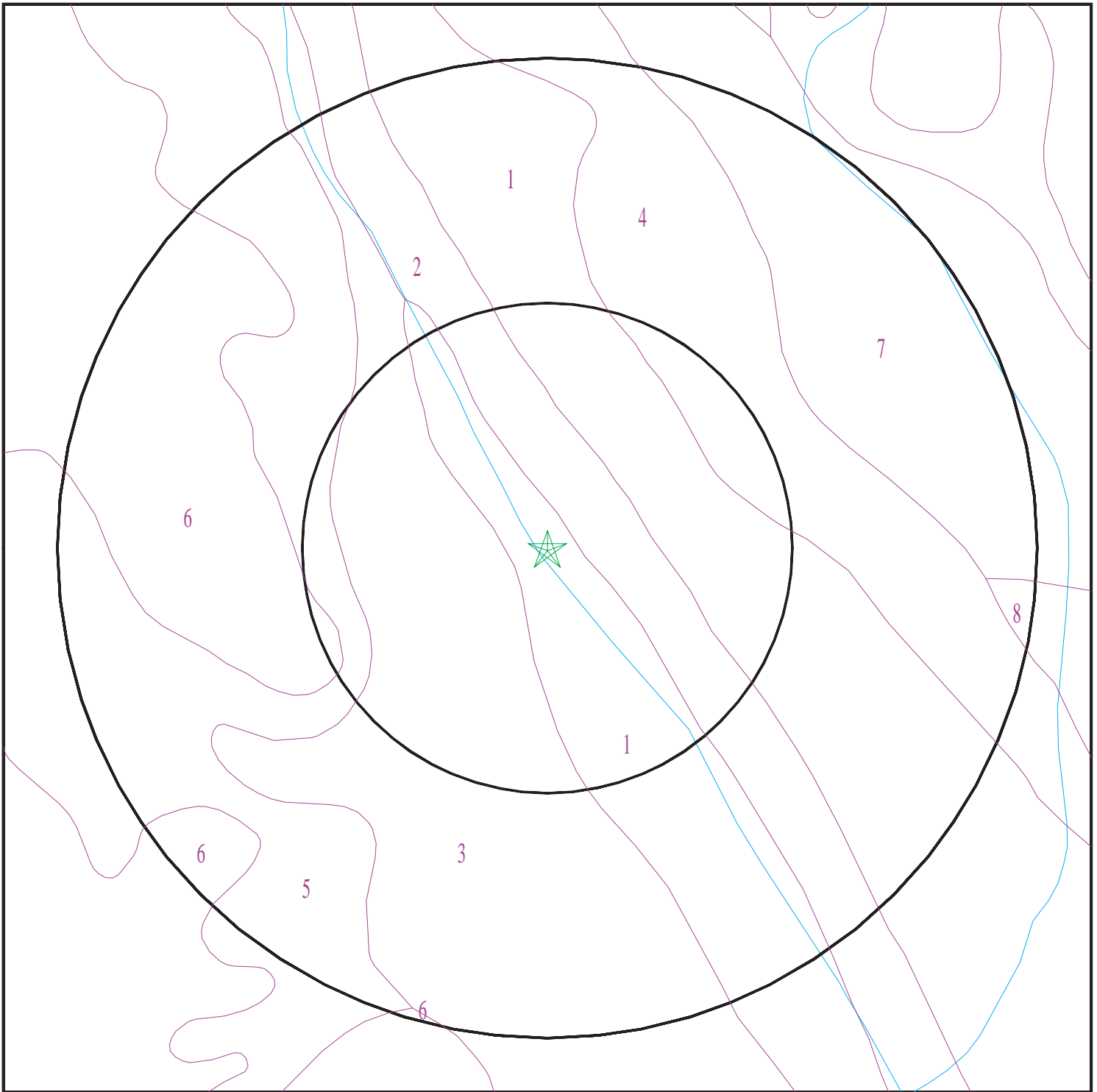

- ★ Target Property
- SSURGO Soil
- Water

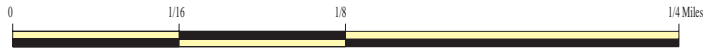

SITE NAME: Bridge Road Bridge
ADDRESS: E of Intersection of Ojai Rd Hwy 150 & Bridge R
Santa Paula CA 93060
LAT/LONG: 34.38652 / 119.069971

CLIENT: Rincon
CONTACT: Lindsay Ellingson
INQUIRY #: 06006397.2r
DATE: March 11, 2020 6:36 pm

GEOCHECK® - PHYSICAL SETTING SOURCE SUMMARY

DOMINANT SOIL COMPOSITION IN GENERAL AREA OF TARGET PROPERTY

The U.S. Department of Agriculture's (USDA) Soil Conservation Service (SCS) leads the National Cooperative Soil Survey (NCSS) and is responsible for collecting, storing, maintaining and distributing soil survey information for privately owned lands in the United States. A soil map in a soil survey is a representation of soil patterns in a landscape. The following information is based on Soil Conservation Service SSURGO data.

Soil Map ID: 1

Soil Component Name: Cortina

Soil Surface Texture: stony sandy loam

Hydrologic Group: Class B - Moderate infiltration rates. Deep and moderately deep, moderately well and well drained soils with moderately coarse textures.

Soil Drainage Class: Somewhat excessively drained

Hydric Status: Partially hydric

Corrosion Potential - Uncoated Steel: Low

Depth to Bedrock Min: > 0 inches

Depth to Watertable Min: > 0 inches

Soil Layer Information							
Layer	Boundary		Soil Texture Class	Classification		Saturated hydraulic conductivity micro m/sec	Soil Reaction (pH)
	Upper	Lower		AASHTO Group	Unified Soil		
1	0 inches	35 inches	stony sandy loam	Granular materials (35 pct. or less passing No. 200), Silty, or Clayey Gravel and Sand.	COARSE-GRAINED SOILS, Gravels, Gravels with fines, Silty Gravel	Max: 42 Min: 14	Max: 7.8 Min: 6.6
2	35 inches	59 inches	stratified very stony loamy sand to very stony loam	Granular materials (35 pct. or less passing No. 200), Silty, or Clayey Gravel and Sand.	COARSE-GRAINED SOILS, Gravels, Gravels with fines, Silty Gravel	Max: 42 Min: 14	Max: 7.8 Min: 6.6

GEOCHECK® - PHYSICAL SETTING SOURCE SUMMARY

Soil Map ID: 2

Soil Component Name: RIVERWASH

Soil Surface Texture: sand

Hydrologic Group: Class D - Very slow infiltration rates. Soils are clayey, have a high water table, or are shallow to an impervious layer.

Soil Drainage Class: Somewhat poorly drained

Hydric Status: Partially hydric

Corrosion Potential - Uncoated Steel: Not Reported

Depth to Bedrock Min: > 0 inches

Depth to Watertable Min: > 76 inches

Soil Layer Information							
Layer	Boundary		Soil Texture Class	Classification		Saturated hydraulic conductivity micro m/sec	Soil Reaction (pH)
	Upper	Lower		AASHTO Group	Unified Soil		
1	0 inches	5 inches	sand	Granular materials (35 pct. or less passing No. 200), Stone Fragments, Gravel and Sand.	COARSE-GRAINED SOILS, Sands, Sands with fines, Silty Sand.	Max: 141 Min: 42	Max: Min:
2	5 inches	59 inches	stratified coarse sand to sandy loam	Granular materials (35 pct. or less passing No. 200), Stone Fragments, Gravel and Sand.	COARSE-GRAINED SOILS, Sands, Sands with fines, Silty Sand.	Max: 141 Min: 42	Max: Min:

Soil Map ID: 3

Soil Component Name: GARRETSON

Soil Surface Texture: gravelly loam

Hydrologic Group: Class B - Moderate infiltration rates. Deep and moderately deep, moderately well and well drained soils with moderately coarse textures.

Soil Drainage Class: Well drained

GEOCHECK® - PHYSICAL SETTING SOURCE SUMMARY

Hydric Status: Not hydric

Corrosion Potential - Uncoated Steel: Low

Depth to Bedrock Min: > 0 inches

Depth to Watertable Min: > 0 inches

Soil Layer Information							
Layer	Boundary		Soil Texture Class	Classification		Saturated hydraulic conductivity micro m/sec	Soil Reaction (pH)
	Upper	Lower		AASHTO Group	Unified Soil		
1	0 inches	22 inches	gravelly loam	Silt-Clay Materials (more than 35 pct. passing No. 200), Silty Soils.	COARSE-GRAINED SOILS, Sands, Sands with fines, Clayey sand.	Max: 14 Min: 4	Max: 7.8 Min: 6.1
2	22 inches	59 inches	gravelly loam	Silt-Clay Materials (more than 35 pct. passing No. 200), Silty Soils.	COARSE-GRAINED SOILS, Sands, Sands with fines, Clayey sand.	Max: 14 Min: 4	Max: 7.8 Min: 6.1

Soil Map ID: 4

Soil Component Name: MOCHO

Soil Surface Texture: gravelly loam

Hydrologic Group: Class B - Moderate infiltration rates. Deep and moderately deep, moderately well and well drained soils with moderately coarse textures.

Soil Drainage Class: Well drained

Hydric Status: Not hydric

Corrosion Potential - Uncoated Steel: High

Depth to Bedrock Min: > 0 inches

Depth to Watertable Min: > 0 inches

GEOCHECK® - PHYSICAL SETTING SOURCE SUMMARY

Soil Layer Information							
Layer	Boundary		Soil Texture Class	Classification		Saturated hydraulic conductivity micro m/sec	Soil Reaction (pH)
	Upper	Lower		AASHTO Group	Unified Soil		
1	0 inches	16 inches	gravelly loam	Silt-Clay Materials (more than 35 pct. passing No. 200), Silty Soils.	FINE-GRAINED SOILS, Silts and Clays (liquid limit less than 50%), Lean Clay Soils.	Max: 14 Min: 4	Max: 8.4 Min: 7.9
2	16 inches	59 inches	gravelly loam	Silt-Clay Materials (more than 35 pct. passing No. 200), Silty Soils.	FINE-GRAINED SOILS, Silts and Clays (liquid limit less than 50%), Lean Clay Soils.	Max: 14 Min: 4	Max: 8.4 Min: 7.9

Soil Map ID: 5

Soil Component Name: CASTAIC

Soil Surface Texture: silty clay loam

Hydrologic Group: Class C - Slow infiltration rates. Soils with layers impeding downward movement of water, or soils with moderately fine or fine textures.

Soil Drainage Class: Well drained

Hydric Status: Not hydric

Corrosion Potential - Uncoated Steel: High

Depth to Bedrock Min: > 0 inches

Depth to Watertable Min: > 0 inches

Soil Layer Information							
Layer	Boundary		Soil Texture Class	Classification		Saturated hydraulic conductivity micro m/sec	Soil Reaction (pH)
	Upper	Lower		AASHTO Group	Unified Soil		
1	0 inches	25 inches	silty clay loam	Silt-Clay Materials (more than 35 pct. passing No. 200), Clayey Soils.	Not reported	Max: Min:	Max: Min:

GEOCHECK® - PHYSICAL SETTING SOURCE SUMMARY

Soil Layer Information							
Layer	Boundary		Soil Texture Class	Classification		Saturated hydraulic conductivity micro m/sec	Soil Reaction (pH)
	Upper	Lower		AASHTO Group	Unified Soil		
2	25 inches	29 inches	weathered bedrock	Silt-Clay Materials (more than 35 pct. passing No. 200), Clayey Soils.	Not reported	Max: Min:	Max: Min:

Soil Map ID: 6

Soil Component Name: CASTAIC

Soil Surface Texture: silty clay loam

Hydrologic Group: Class C - Slow infiltration rates. Soils with layers impeding downward movement of water, or soils with moderately fine or fine textures.

Soil Drainage Class: Well drained

Hydric Status: Not hydric

Corrosion Potential - Uncoated Steel: High

Depth to Bedrock Min: > 0 inches

Depth to Watertable Min: > 0 inches

Soil Layer Information							
Layer	Boundary		Soil Texture Class	Classification		Saturated hydraulic conductivity micro m/sec	Soil Reaction (pH)
	Upper	Lower		AASHTO Group	Unified Soil		
1	0 inches	25 inches	silty clay loam	Silt-Clay Materials (more than 35 pct. passing No. 200), Clayey Soils.	Not reported	Max: Min:	Max: Min:
2	25 inches	29 inches	weathered bedrock	Silt-Clay Materials (more than 35 pct. passing No. 200), Clayey Soils.	Not reported	Max: Min:	Max: Min:

GEOCHECK® - PHYSICAL SETTING SOURCE SUMMARY

Soil Map ID: 7

Soil Component Name: SORRENTO

Soil Surface Texture: silty clay loam

Hydrologic Group: Class B - Moderate infiltration rates. Deep and moderately deep, moderately well and well drained soils with moderately coarse textures.

Soil Drainage Class: Well drained

Hydric Status: Not hydric

Corrosion Potential - Uncoated Steel: High

Depth to Bedrock Min: > 0 inches

Depth to Watertable Min: > 0 inches

Soil Layer Information							
Layer	Boundary		Soil Texture Class	Classification		Saturated hydraulic conductivity micro m/sec	Soil Reaction (pH)
	Upper	Lower		AASHTO Group	Unified Soil		
1	0 inches	18 inches	silty clay loam	Silt-Clay Materials (more than 35 pct. passing No. 200), Clayey Soils.	FINE-GRAINED SOILS, Silts and Clays (liquid limit less than 50%), Lean Clay Soils.	Max: 4 Min: 1.4	Max: 8.4 Min: 6.6
2	18 inches	59 inches	silty clay loam	Silt-Clay Materials (more than 35 pct. passing No. 200), Clayey Soils.	FINE-GRAINED SOILS, Silts and Clays (liquid limit less than 50%), Lean Clay Soils.	Max: 4 Min: 1.4	Max: 8.4 Min: 6.6

Soil Map ID: 8

Soil Component Name: PICO

Soil Surface Texture: sandy loam

Hydrologic Group: Class B - Moderate infiltration rates. Deep and moderately deep, moderately well and well drained soils with moderately coarse textures.

Soil Drainage Class: Well drained

GEOCHECK® - PHYSICAL SETTING SOURCE SUMMARY

Hydric Status: Not hydric

Corrosion Potential - Uncoated Steel: High

Depth to Bedrock Min: > 0 inches

Depth to Watertable Min: > 0 inches

Soil Layer Information							
Layer	Boundary		Soil Texture Class	Classification		Saturated hydraulic conductivity micro m/sec	Soil Reaction (pH)
	Upper	Lower		AASHTO Group	Unified Soil		
1	0 inches	14 inches	sandy loam	Silt-Clay Materials (more than 35 pct. passing No. 200), Silty Soils.	COARSE-GRAINED SOILS, Sands, Sands with fines, Silty Sand.	Max: 141 Min: 42	Max: 8.4 Min: 7.9
2	14 inches	53 inches	stratified sandy loam to loam	Silt-Clay Materials (more than 35 pct. passing No. 200), Silty Soils.	COARSE-GRAINED SOILS, Sands, Sands with fines, Silty Sand.	Max: 141 Min: 42	Max: 8.4 Min: 7.9
3	53 inches	59 inches	stratified gravelly sand to gravelly loamy coarse sand	Silt-Clay Materials (more than 35 pct. passing No. 200), Silty Soils.	COARSE-GRAINED SOILS, Sands, Sands with fines, Silty Sand.	Max: 141 Min: 42	Max: 8.4 Min: 7.9

LOCAL / REGIONAL WATER AGENCY RECORDS

EDR Local/Regional Water Agency records provide water well information to assist the environmental professional in assessing sources that may impact ground water flow direction, and in forming an opinion about the impact of contaminant migration on nearby drinking water wells.

WELL SEARCH DISTANCE INFORMATION

<u>DATABASE</u>	<u>SEARCH DISTANCE (miles)</u>
Federal USGS	1.000
Federal FRDS PWS	Nearest PWS within 1 mile
State Database	1.000

FEDERAL USGS WELL INFORMATION

<u>MAP ID</u>	<u>WELL ID</u>	<u>LOCATION FROM TP</u>

GEOCHECK® - PHYSICAL SETTING SOURCE SUMMARY

FEDERAL USGS WELL INFORMATION

<u>MAP ID</u>	<u>WELL ID</u>	<u>LOCATION FROM TP</u>
No Wells Found		

FEDERAL FRDS PUBLIC WATER SUPPLY SYSTEM INFORMATION

<u>MAP ID</u>	<u>WELL ID</u>	<u>LOCATION FROM TP</u>
No PWS System Found		

Note: PWS System location is not always the same as well location.

STATE DATABASE WELL INFORMATION

<u>MAP ID</u>	<u>WELL ID</u>	<u>LOCATION FROM TP</u>
No Wells Found		

OTHER STATE DATABASE INFORMATION

STATE OIL/GAS WELL INFORMATION

<u>MAP ID</u>	<u>WELL ID</u>	<u>LOCATION FROM TP</u>
1	CAOG13000000733	0 - 1/8 Mile NE
2	CAOG13000000729	1/8 - 1/4 Mile NW
3	CAOG13000000731	1/4 - 1/2 Mile ESE
4	CAOG13000000915	1/4 - 1/2 Mile SE
5	CAOG13000000732	1/2 - 1 Mile North
6	CAOG13000000730	1/2 - 1 Mile ENE

PHYSICAL SETTING SOURCE MAP - 06006397.2r

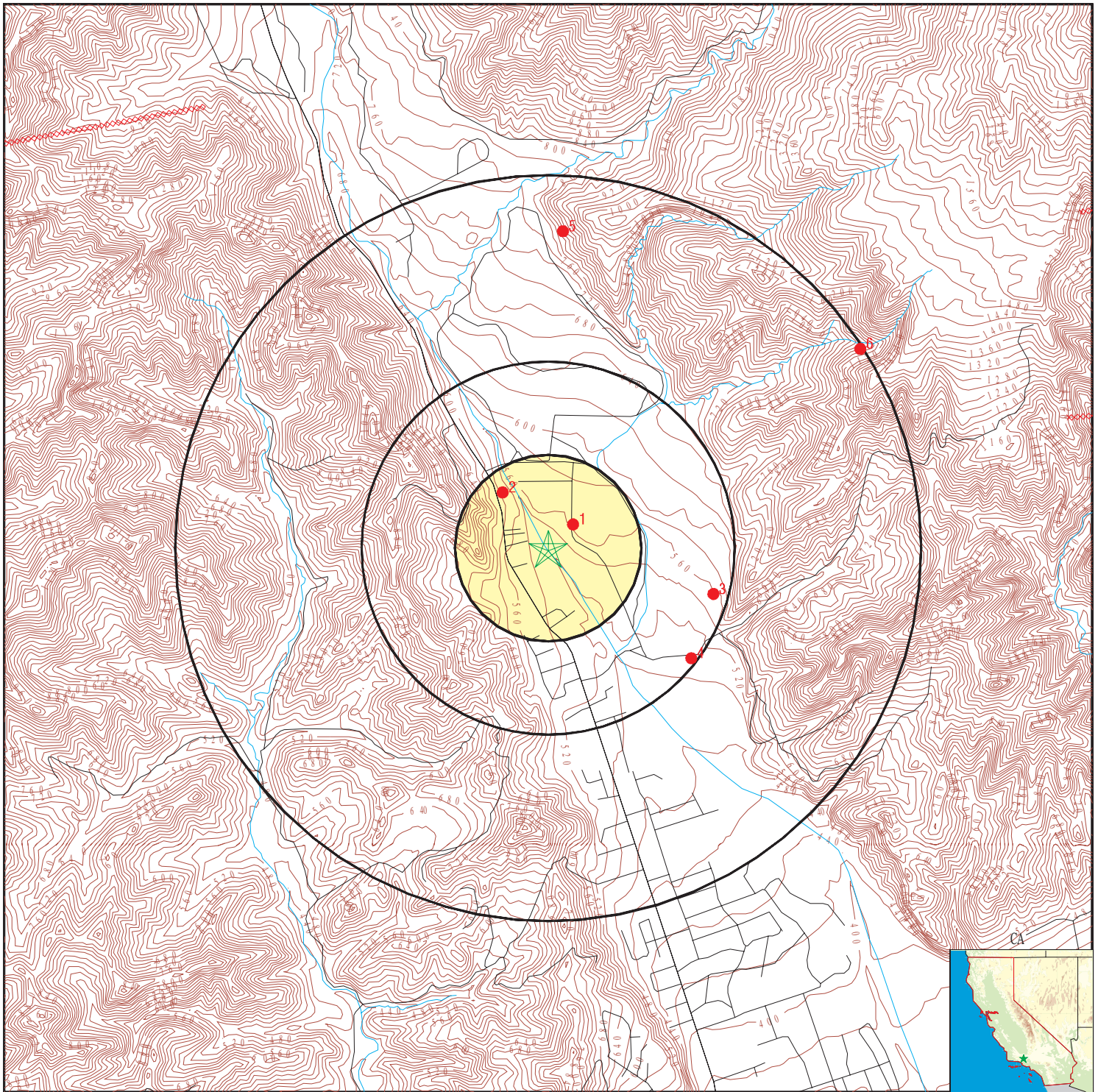

- County Boundary
- Major Roads
- Contour Lines
- Earthquake Fault Lines
- Earthquake epicenter, Richter 5 or greater
- Water Wells
- Public Water Supply Wells
- Cluster of Multiple Icons

- Groundwater Flow Direction
- Indeterminate Groundwater Flow at Location
- Groundwater Flow Varies at Location
- Closest Hydrogeological Data
- Oil, gas or related wells

SITE NAME: Bridge Road Bridge
 ADDRESS: E of Intersection of Ojai Rd Hwy 150 & Bridge R
 Santa Paula CA 93060
 LAT/LONG: 34.38652 / 119.069971

CLIENT: Rincon
 CONTACT: Lindsay Ellingson
 INQUIRY #: 06006397.2r
 DATE: March 11, 2020 6:36 pm

GEOCHECK® - PHYSICAL SETTING SOURCE MAP FINDINGS

Map ID
Direction
Distance

Database EDR ID Number

1
NE
0 - 1/8 Mile

OIL_GAS CAOG13000000733

API #:	0411106078	Well #:	1
Well Status:	Plugged	Well Type:	DH
Operator Name:	Phillips Oil Company	Lease Name:	Powell
Field Name:	Any Field	Area Name:	Any Area
GIS Source:	hud	Confidential Well:	N
Directionally Drilled:	N	SPUD Date:	Not Reported

2
NW
1/8 - 1/4 Mile

OIL_GAS CAOG13000000729

API #:	0411106074	Well #:	1
Well Status:	Plugged	Well Type:	DH
Operator Name:	Community Oil Producers	Lease Name:	Schuyler
Field Name:	Any Field	Area Name:	Any Area
GIS Source:	hud	Confidential Well:	N
Directionally Drilled:	N	SPUD Date:	Not Reported

3
ESE
1/4 - 1/2 Mile

OIL_GAS CAOG13000000731

API #:	0411106076	Well #:	1
Well Status:	Plugged	Well Type:	DH
Operator Name:	International Oil & Gas Co.	Field Name:	Any Field
Lease Name:	Sharp et al	GIS Source:	hud
Area Name:	Any Area	Directionally Drilled:	N
Confidential Well:	N		
SPUD Date:	Not Reported		

4
SE
1/4 - 1/2 Mile

OIL_GAS CAOG13000000915

API #:	0411106379	Well #:	?
Well Status:	Plugged	Well Type:	DH
Operator Name:	Cheseborough & Goldner	Lease Name:	Well No.
Field Name:	Any Field	Area Name:	Any Area
GIS Source:	hud	Confidential Well:	N
Directionally Drilled:	N	SPUD Date:	Not Reported

GEOCHECK® - PHYSICAL SETTING SOURCE MAP FINDINGS

Map ID
Direction
Distance

Database EDR ID Number

5
North
1/2 - 1 Mile

OIL_GAS CAOG13000000732

API #:	0411106077	Well #:	1
Well Status:	Plugged	Well Type:	DH
Operator Name:	James Jansen	Lease Name:	Jansen
Field Name:	Any Field	Area Name:	Any Area
GIS Source:	hud	Confidential Well:	N
Directionally Drilled:	N	SPUD Date:	Not Reported

6
ENE
1/2 - 1 Mile

OIL_GAS CAOG13000000730

API #:	0411106075	Well #:	1
Well Status:	Plugged	Well Type:	DH
Operator Name:	T. M. Gibson	Lease Name:	Portillo
Field Name:	Any Field	Area Name:	Any Area
GIS Source:	hud	Confidential Well:	N
Directionally Drilled:	N	SPUD Date:	Not Reported

GEOCHECK® - PHYSICAL SETTING SOURCE MAP FINDINGS RADON

AREA RADON INFORMATION

State Database: CA Radon

Radon Test Results

Zipcode	Num Tests	> 4 pCi/L
93060	63	2

Federal EPA Radon Zone for VENTURA County: 1

- Note: Zone 1 indoor average level > 4 pCi/L.
 : Zone 2 indoor average level >= 2 pCi/L and <= 4 pCi/L.
 : Zone 3 indoor average level < 2 pCi/L.

Federal Area Radon Information for Zip Code: 93060

Number of sites tested: 5

Area	Average Activity	% <4 pCi/L	% 4-20 pCi/L	% >20 pCi/L
Living Area - 1st Floor	0.820 pCi/L	100%	0%	0%
Living Area - 2nd Floor	1.200 pCi/L	100%	0%	0%
Basement	Not Reported	Not Reported	Not Reported	Not Reported

PHYSICAL SETTING SOURCE RECORDS SEARCHED

TOPOGRAPHIC INFORMATION

USGS 7.5' Digital Elevation Model (DEM)

Source: United States Geologic Survey

EDR acquired the USGS 7.5' Digital Elevation Model in 2002 and updated it in 2006. The 7.5 minute DEM corresponds to the USGS 1:24,000- and 1:25,000-scale topographic quadrangle maps. The DEM provides elevation data with consistent elevation units and projection.

Current USGS 7.5 Minute Topographic Map

Source: U.S. Geological Survey

HYDROLOGIC INFORMATION

Flood Zone Data: This data was obtained from the Federal Emergency Management Agency (FEMA). It depicts 100-year and 500-year flood zones as defined by FEMA. It includes the National Flood Hazard Layer (NFHL) which incorporates Flood Insurance Rate Map (FIRM) data and Q3 data from FEMA in areas not covered by NFHL.

Source: FEMA

Telephone: 877-336-2627

Date of Government Version: 2003, 2015

NWI: National Wetlands Inventory. This data, available in select counties across the country, was obtained by EDR in 2002, 2005 and 2010 from the U.S. Fish and Wildlife Service.

State Wetlands Data: Wetland Inventory

Source: Department of Fish and Wildlife

Telephone: 916-445-0411

HYDROGEOLOGIC INFORMATION

AQUIFLOW^R Information System

Source: EDR proprietary database of groundwater flow information

EDR has developed the AQUIFLOW Information System (AIS) to provide data on the general direction of groundwater flow at specific points. EDR has reviewed reports submitted to regulatory authorities at select sites and has extracted the date of the report, hydrogeologically determined groundwater flow direction and depth to water table information.

GEOLOGIC INFORMATION

Geologic Age and Rock Stratigraphic Unit

Source: P.G. Schruben, R.E. Arndt and W.J. Bawiec, Geology of the Conterminous U.S. at 1:2,500,000 Scale - A digital representation of the 1974 P.B. King and H.M. Beikman Map, USGS Digital Data Series DDS - 11 (1994).

STATSGO: State Soil Geographic Database

Source: Department of Agriculture, Natural Resources Conservation Service (NRCS)

The U.S. Department of Agriculture's (USDA) Natural Resources Conservation Service (NRCS) leads the national Conservation Soil Survey (NCSS) and is responsible for collecting, storing, maintaining and distributing soil survey information for privately owned lands in the United States. A soil map in a soil survey is a representation of soil patterns in a landscape. Soil maps for STATSGO are compiled by generalizing more detailed (SSURGO) soil survey maps.

SSURGO: Soil Survey Geographic Database

Source: Department of Agriculture, Natural Resources Conservation Service (NRCS)

Telephone: 800-672-5559

SSURGO is the most detailed level of mapping done by the Natural Resources Conservation Service, mapping scales generally range from 1:12,000 to 1:63,360. Field mapping methods using national standards are used to construct the soil maps in the Soil Survey Geographic (SSURGO) database. SSURGO digitizing duplicates the original soil survey maps. This level of mapping is designed for use by landowners, townships and county natural resource planning and management.

PHYSICAL SETTING SOURCE RECORDS SEARCHED

LOCAL / REGIONAL WATER AGENCY RECORDS

FEDERAL WATER WELLS

PWS: Public Water Systems

Source: EPA/Office of Drinking Water

Telephone: 202-564-3750

Public Water System data from the Federal Reporting Data System. A PWS is any water system which provides water to at least 25 people for at least 60 days annually. PWSs provide water from wells, rivers and other sources.

PWS ENF: Public Water Systems Violation and Enforcement Data

Source: EPA/Office of Drinking Water

Telephone: 202-564-3750

Violation and Enforcement data for Public Water Systems from the Safe Drinking Water Information System (SDWIS) after August 1995. Prior to August 1995, the data came from the Federal Reporting Data System (FRDS).

USGS Water Wells: USGS National Water Inventory System (NWIS)

This database contains descriptive information on sites where the USGS collects or has collected data on surface water and/or groundwater. The groundwater data includes information on wells, springs, and other sources of groundwater.

STATE RECORDS

Water Well Database

Source: Department of Water Resources

Telephone: 916-651-9648

California Drinking Water Quality Database

Source: Department of Public Health

Telephone: 916-324-2319

The database includes all drinking water compliance and special studies monitoring for the state of California since 1984. It consists of over 3,200,000 individual analyses along with well and water system information.

OTHER STATE DATABASE INFORMATION

California Oil and Gas Well Locations

Source: Dept of Conservation, Geologic Energy Management Division

Telephone: 916-323-1779

Oil and Gas well locations in the state.

California Earthquake Fault Lines

Source: California Division of Mines and Geology

The fault lines displayed on EDR's Topographic map are digitized quaternary fault lines prepared in 1975 by the United State Geological Survey. Additional information (also from 1975) regarding activity at specific fault lines comes from California's Preliminary Fault Activity Map prepared by the California Division of Mines and Geology.

RADON

State Database: CA Radon

Source: Department of Public Health

Telephone: 916-210-8558

Radon Database for California

Area Radon Information

Source: USGS

Telephone: 703-356-4020

The National Radon Database has been developed by the U.S. Environmental Protection Agency (USEPA) and is a compilation of the EPA/State Residential Radon Survey and the National Residential Radon Survey. The study covers the years 1986 - 1992. Where necessary data has been supplemented by information collected at private sources such as universities and research institutions.

PHYSICAL SETTING SOURCE RECORDS SEARCHED

EPA Radon Zones

Source: EPA

Telephone: 703-356-4020

Sections 307 & 309 of IRAA directed EPA to list and identify areas of U.S. with the potential for elevated indoor radon levels.

OTHER

Airport Landing Facilities: Private and public use landing facilities

Source: Federal Aviation Administration, 800-457-6656

Epicenters: World earthquake epicenters, Richter 5 or greater

Source: Department of Commerce, National Oceanic and Atmospheric Administration

California Earthquake Fault Lines: The fault lines displayed on EDR's Topographic map are digitized quaternary fault lines, prepared in 1975 by the United State Geological Survey. Additional information (also from 1975) regarding activity at specific fault lines comes from California's Preliminary Fault Activity Map prepared by the California Division of Mines and Geology.

STREET AND ADDRESS INFORMATION

© 2015 TomTom North America, Inc. All rights reserved. This material is proprietary and the subject of copyright protection and other intellectual property rights owned by or licensed to Tele Atlas North America, Inc. The use of this material is subject to the terms of a license agreement. You will be held liable for any unauthorized copying or disclosure of this material.

Attachment 2

Soil Boring Logs

LOG OF BORING RB-1

Galvin Preservation Associates
 Bridge Road Bridge
 Santa Paula, California Rincon
 Project # 19-08335

Date Completed : April 14, 2020
 Location : Northwest bridge abutment
 Drilling Method : Hand auger
 Drilled By : Rincon Consultants, Inc.
 Logged By : Peter Doran

Depth in Feet	Samples	USCS	GRAPHIC	DESCRIPTION	PID
0				SILTY SAND: Dark brown, fine to medium grained, well-graded SAND, some Silt, trace gravel, stiff, slightly moist, slightly plastic	0.0
1	SW				
2				trace clay, no gravel with depth End of exploration	0.0

LOG OF BORING RB-2

(Page 1 of 1)

Galvin Preservation Associates
 Bridge Road Bridge
 Santa Paula, California Rincon
 Project # 19-08335

Date Completed : April 14, 2020
 Location : Southwest bridge abutment
 Drilling Method : Hand auger
 Drilled By : Rincon Consultants, Inc.
 Logged By : Peter Doran

Depth in Feet	Samples	USCS	GRAPHIC	DESCRIPTION	PID
0				SILTY SAND: Dark brown, fine to medium grained, well-graded SAND, some Silt, stiff, slightly moist, slightly plastic	0.0
1		SW			
2				trace clay with depth End of exploration	0.0

LOG OF BORING RB-3

Galvin Preservation Associates
 Bridge Road Bridge
 Santa Paula, California Rincon
 Project # 19-08335

Date Completed : April 14, 2020
 Location : Northeast bridge abutment
 Drilling Method : Hand auger
 Drilled By : Rincon Consultants, Inc.
 Logged By : Peter Doran

Depth in Feet	Samples	USCS	GRAPHIC	DESCRIPTION	PID
0				SILTY SAND: Dark brown, medium grained, poorly graded SAND, some Silt, firm, slightly moist	0.0
1	SP				
2				trace clay, slightly plastic with depth End of exploration	0.0

LOG OF BORING RB-4

Galvin Preservation Associates
 Bridge Road Bridge
 Santa Paula, California Rincon
 Project # 19-08335

Date Completed : April 14, 2020
 Location : Southeast bridge abutment
 Drilling Method : Hand auger
 Drilled By : Rincon Consultants, Inc.
 Logged By : Peter Doran



Depth in Feet	Samples	USCS	GRAPHIC	DESCRIPTION	PID
0				SILTY SAND: Dark brown, fine grained, poorly graded SAND, some Silt, soft, slightly moist, slightly plastic	0.0
1		SP			
2				End of exploration	0.0

LOG OF BORING RB-5

(Page 1 of 1)

Galvin Preservation Associates
 Bridge Road Bridge
 Santa Paula, California Rincon
 Project # 19-08335

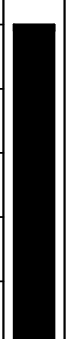
Date Completed : April 14, 2020
 Location : Near temporary staging area, adjacent to Highway 150
 Drilling Method : Hand auger
 Drilled By : Rincon Consultants, Inc.
 Logged By : Peter Doran

Depth in Feet	Samples	USCS	GRAPHIC	DESCRIPTION	PID
0		SW		SILTY SAND: Brown, medium to coarse grained, well-graded SAND, some Silt, loose, dry	0.0
2				SW	

LOG OF BORING RB-6

(Page 1 of 1)

Galvin Preservation Associates
 Bridge Road Bridge
 Santa Paula, California Rincon
 Project # 19-08335

Date Completed : April 14, 2020
 Location : Northern river bottom sample location
 Drilling Method : Hand auger
 Drilled By : Rincon Consultants, Inc.
 Logged By : Peter Doran

Depth in Feet	Samples	USCS	GRAPHIC	DESCRIPTION	PID
0				SAND: Dark brown with grey, fine to medium grained, well-graded SAND, little Silt, firm, moist	0.0
1		SW			
2				Dark grey, wet with depth End of exploration	0.0

LOG OF BORING RB-7

(Page 1 of 1)

Galvin Preservation Associates
 Bridge Road Bridge
 Santa Paula, California Rincon
 Project # 19-08335

Date Completed : April 14, 2020
 Location : Southern river bottom sample location
 Drilling Method : Hand auger
 Drilled By : Rincon Consultants, Inc.
 Logged By : Peter Doran

Depth in Feet	Samples	USCS	GRAPHIC	DESCRIPTION	PID
0				SAND: Brown, medium to coarse grained, well-graded SAND, little Silt, loose, slightly moist	0.0
1		SW			
2				Dark grey, moist with depth End of exploration	0.0

LOG OF BORING RB-8

(Page 1 of 1)

Galvin Preservation Associates
 Bridge Road Bridge
 Santa Paula, California Rincon
 Project # 19-08335

Date Completed : April 14, 2020
 Location : Southern portion of site, adjacent to Highway 150
 Drilling Method : Hand auger
 Drilled By : Rincon Consultants, Inc.
 Logged By : Peter Doran

Depth in Feet	Samples	USCS	GRAPHIC	DESCRIPTION	PID
0				SAND: Brown, coarse grained, poorly graded SAND, little Silt, trace gravel, loose, dry	0.0
1		SP			
2				no gravel with depth End of exploration	0.0

Attachment 3

Laboratory Analytical Report



Date of Report: 05/07/2020

Scott English

Rincon Consultants-Ventura
180 North Ashwood Avenue
Ventura, CA 93003

Client Project: Santa Paula Bridge Rd 19-08335
BCL Project: Soil/Water Samples
BCL Work Order: 2011499
Invoice ID: B378282, B379449

Enclosed are the results of analyses for samples received by the laboratory on 4/17/2020. If you have any questions concerning this report, please feel free to contact me.

Revised Report: This report supercedes Report ID 1001023263

Sincerely,

Contact Person: Natalie Serda
Client Service Rep

Stuart Buttram
Technical Director

Certifications: CA ELAP #1186; NV #CA00014; OR ELAP #4032-001; AK UST101

The results in this report apply to the samples analyzed in accordance with the chain of custody document. This analytical report must be reproduced in its entirety.

All results listed in this report are for the exclusive use of the submitting party. BC Laboratories, Inc. assumes no responsibility for report alteration, separation, detachment or third party interpretation.



Table of Contents

Sample Information

Chain of Custody and Cooler Receipt form.....	5
Laboratory / Client Sample Cross Reference.....	10

Sample Results

2011499-01 - RW1	
Organochlorine Pesticides (EPA Method 8081A).....	14
Metals Analysis.....	15
2011499-02 - RW1D	
Organochlorine Pesticides (EPA Method 8081A).....	16
Metals Analysis.....	17
2011499-03 - RW2	
Organochlorine Pesticides (EPA Method 8081A).....	18
Metals Analysis.....	19
2011499-04 - RB1-0.5	
Organochlorine Pesticides (EPA Method 8081A).....	20
Total Concentrations (TTLIC).....	21
2011499-05 - RB1-2	
Organochlorine Pesticides (EPA Method 8081A).....	22
Total Concentrations (TTLIC).....	23
2011499-06 - RB1-2D	
Organochlorine Pesticides (EPA Method 8081A).....	24
Chemical Analysis.....	25
Total Concentrations (TTLIC).....	26
2011499-07 - RB2-0.5	
Organochlorine Pesticides (EPA Method 8081A).....	27
Total Concentrations (TTLIC).....	28
2011499-08 - RB2-2	
Organochlorine Pesticides (EPA Method 8081A).....	29
Total Concentrations (TTLIC).....	30
2011499-09 - RB3-0.5	
Organochlorine Pesticides (EPA Method 8081A).....	31
Total Concentrations (TTLIC).....	32
2011499-10 - RB3-2	
Organochlorine Pesticides (EPA Method 8081A).....	33
Total Concentrations (TTLIC).....	34
2011499-11 - RB4-0.5	
Organochlorine Pesticides (EPA Method 8081A).....	35
Chemical Analysis.....	36
WET Test (STLC).....	37
TCLP Toxicity.....	38
Total Concentrations (TTLIC).....	39
2011499-12 - RB4-2	
Organochlorine Pesticides (EPA Method 8081A).....	40
WET Test (STLC).....	41
TCLP Toxicity.....	42
Total Concentrations (TTLIC).....	43
2011499-13 - RB4-2D	
Organochlorine Pesticides (EPA Method 8081A).....	44
Total Concentrations (TTLIC).....	45
2011499-14 - EB	
Organochlorine Pesticides (EPA Method 8081A).....	46
Metals Analysis.....	47
2011499-15 - RB5-0.5	
Organochlorine Pesticides (EPA Method 8081A).....	48

The results in this report apply to the samples analyzed in accordance with the chain of custody document. This analytical report must be reproduced in its entirety.

All results listed in this report are for the exclusive use of the submitting party. BC Laboratories, Inc. assumes no responsibility for report alteration, separation, detachment or third party interpretation.



Table of Contents

Total Concentrations (TTLIC).....	49
2011499-16 - RB5-2	
Organochlorine Pesticides (EPA Method 8081A).....	50
Total Concentrations (TTLIC).....	51
2011499-17 - RB6-0.5	
Organochlorine Pesticides (EPA Method 8081A).....	52
Total Concentrations (TTLIC).....	53
2011499-18 - RB6-2	
Organochlorine Pesticides (EPA Method 8081A).....	54
Total Concentrations (TTLIC).....	55
2011499-19 - RB7-0.5	
Organochlorine Pesticides (EPA Method 8081A).....	56
Chemical Analysis.....	57
Total Concentrations (TTLIC).....	58
2011499-20 - RB7-0.5D	
Organochlorine Pesticides (EPA Method 8081A).....	59
Total Concentrations (TTLIC).....	60
2011499-21 - RB7-2	
Organochlorine Pesticides (EPA Method 8081A).....	61
Total Concentrations (TTLIC).....	62
2011499-22 - RB8-0.5	
Organochlorine Pesticides (EPA Method 8081A).....	63
Chemical Analysis.....	64
Total Concentrations (TTLIC).....	65
2011499-23 - RB8-2	
Organochlorine Pesticides (EPA Method 8081A).....	66
Total Concentrations (TTLIC).....	67
2011499-24 - RB8-2D	
Organochlorine Pesticides (EPA Method 8081A).....	68
Total Concentrations (TTLIC).....	69
Quality Control Reports	
Organochlorine Pesticides (EPA Method 8081A)	
Method Blank Analysis.....	70
Laboratory Control Sample.....	72
Precision and Accuracy.....	73
Chemical Analysis	
Method Blank Analysis.....	74
Laboratory Control Sample.....	75
Precision and Accuracy.....	76
WET Test (STLC)	
Method Blank Analysis.....	77
Laboratory Control Sample.....	78
Precision and Accuracy.....	79
TCLP Toxicity	
Method Blank Analysis.....	80
Laboratory Control Sample.....	81
Precision and Accuracy.....	82
Total Concentrations (TTLIC)	
Method Blank Analysis.....	83
Laboratory Control Sample.....	84
Precision and Accuracy.....	85
Metals Analysis	
Method Blank Analysis.....	87
Laboratory Control Sample.....	88

The results in this report apply to the samples analyzed in accordance with the chain of custody document. This analytical report must be reproduced in its entirety.

All results listed in this report are for the exclusive use of the submitting party. BC Laboratories, Inc. assumes no responsibility for report alteration, separation, detachment or third party interpretation.



Table of Contents

	Precision and Accuracy.....	89
Notes		
	Notes and Definitions.....	90



Chain of Custody Form

Project #: 19-00335
 Project Name: Santa Anita
 Street Address: 180 N. Ashland
 City, State, Zip: Ventura, CA
 Phone: 805-644-4455 Fax:
 Email: SEnglis@BCRinc.com
 Work Order #: 20-11499

Sampler(s): P. Doran
 C. Yakiel

Analysis Requested:
 Total Lead, Arsenic, C
 By EPA 60109
 Organochlorine by BODIA
 Residues by BODIA
 Total Lead
 By EPA 60109
 Total Metals
 Title 22 Metals by EPA 60109
 PH by EPA
 Metals by EPA
 Organochlorine
 Pesticides by BODIA

Sample #	Description	Date Sampled	Time Sampled	Soil	Sludge	Drinking Water	Ground Water	Waste Water	Other	Notes
-1	RW1	4/16/20	0945	X						
-2	RW1D		0945	X						
-3	RW2		1050	X						
-4	RS1-0.5		0945	X						
-5	RS1-2		0900	X						
-6	RS1-2D		0900	X						
-7	RS2-0.5		0850	X						
-8	RS2-2		0855	X						
-9	RS3-0.5		1005	X						
-10	RS3-2		1010	X						
-11	RS4-0.5		1000	X						
-12	RS4-2		1005	X						
-13	RS4-2D		1005	X						
-14	EB		1445	X						

Result Request: STD 5 Day 2 Day 1 Day

Comments: CHK BY DISTRIBUTION
 MARY PEREZ GUA
 TMS
 SUB OUT

System # (Needed for EDT)

1. Received By: [Signature] Date: 4/17/20 Time: 12:20
 2. Received By: [Signature] Date: 4/17/20 Time: 14:00
 3. Received By: [Signature] Date: 4/17/20 Time: 17:00

EDF Required? Geotracker: Yes No
 Send Copy to State of CA? (EDT): Yes No

Global ID (Needed for EDF)
 1. Relinquished By: [Signature] Date: 4-17-20 Time: 12:20
 2. Relinquished By: [Signature] Date: 4-17-20 Time: 14:00
 3. Relinquished By: [Signature] Date: 4-17-20 Time: 17:00

BC Laboratories, Inc. - 4100 Atlas Ct. - Bakersfield, CA 93308 - 661.327.4911 - Fax: 661.327.1918 - www.bclabs.com

The results in this report apply to the samples analyzed in accordance with the chain of custody document. This analytical report must be reproduced in its entirety. All results listed in this report are for the exclusive use of the submitting party. BC Laboratories, Inc. assumes no responsibility for report alteration, separation, detachment or third party interpretation.



Chain of Custody Form

Page 2 of 2

BC LABORATORIES, INC.

Project #: SEE
 Project Name: PATB
 Sampler(s): ON6
 Street Address: PATB
 City, State, Zip: ON6
 Phone: Fax:
 Email:
 Work Order #: 20-11499

Analysis Requested

Sample #	Description	Date Sampled	Time Sampled	Soil	Sludge	Drinking Water	Ground Water	Waste Water	Other	Notes
-15	RBS-0.5	4/16/20		X	X	X	X	X	X	
-16	RBS-2			X	X	X	X	X	X	
-17	RBS-0.5			X	X	X	X	X	X	
-18	RBS-2			X	X	X	X	X	X	
-19	RBS-0.5			X	X	X	X	X	X	
-20	RBS-0.5D			X	X	X	X	X	X	
-21	RBS-2			X	X	X	X	X	X	
-22	RBS-0.5			X	X	X	X	X	X	
-23	RBS-2			X	X	X	X	X	X	
-24	RBS-2D			X	X	X	X	X	X	

Result Request **Surcharge
 STD 5 Day** 2 Day** 1 Day**
 Comments:
 Analysis Requested:
 Total Lead by EPA color
 Total Metals by EPA color
 Total 22 metals (747A)
 PH by EPA color
 ORP/DO/SC
 PESTICIDES, ALBENZ
 BOGAS

Global ID (Needed for EDF)
 1. Relinquished By: [Signature] Date: 4-17-20 Time: 17:20
 2. Relinquished By: [Signature] Date: 4-17-20 Time: 14:00
 3. Relinquished By: [Signature] Date: 4/17/20 Time: 17:00

EDF Required? Geotracker Yes No
 Send Copy to State of CA? (EDT) Yes No

System # (Needed for EDF)
 1. Received By: [Signature] Date: 4-17-20 Time: 12:20
 2. Received By: [Signature] Date: 4/17/20 Time: 14:00
 3. Received By: [Signature] Date: 4/17/20 Time: 17:00

BC Laboratories, Inc. - 4100 Atlas Ct. - Bakersfield, CA 93308 - 661.327.4911 - Fax: 661.327.1918 - www.bclabs.com

The results in this report apply to the samples analyzed in accordance with the chain of custody document. This analytical report must be reproduced in its entirety. All results listed in this report are for the exclusive use of the submitting party. BC Laboratories, Inc. assumes no responsibility for report alteration, separation, detachment or third party interpretation.



BC LABORATORIES INC. COOLER RECEIPT FORM Page 1 of 3

Submission #: 20-11499

SHIPPING INFORMATION: Fed Ex, UPS, Ontrac, Hand Delivery, BC Lab Field Service. SHIPPING CONTAINER: Ice Chest, None, Box, Other. FREE LIQUID: YES, NO, W/S.

Refrigerant: Ice, Blue Ice, None, Other. Comments:

Custody Seals: Ice Chest, Containers, None. Comments:

All samples received? Yes, No. All samples containers intact? Yes, No. Description(s) match COC? Yes, No.

COC Received: YES, NO. Emissivity: 0.97. Container: Amber. Thermometer ID: 208. Date/Time: 4/11/17. Analyst Init: GJS.

Table with columns for SAMPLE CONTAINERS and SAMPLE NUMBERS (1-10). Rows include various sample types like PE UNPRES, INORGANIC CHEMICAL METALS, etc. with handwritten 'A' and 'B' markings.

Comments: Sample Numbering Completed By: GJS Date/Time: 4/11/17 Rev 21 05/23/2016



BC LABORATORIES INC. COOLER RECEIPT FORM Page 2 of 3

Submission #: 20-11499

SHIPPING INFORMATION: Fed Ex UPS Ontrac Hand Delivery BC Lab Field Service Other (Specify) _____

SHIPPING CONTAINER: Ice Chest None Box Other (Specify) _____

FREE LIQUID: YES NO W / S _____

Refrigerant: Ice Blue Ice None Other Comments: _____

Custody Seals: Ice Chest Containers None Comments: _____

All samples received? Yes No All samples containers intact? Yes No Description(s) match COC? Yes No

COC Received: YES NO Emissivity: 0.97 Container: Amber Thermometer ID: 208 Date/Time: 4/17/17 1700

Temperature: (A) 0.3 °C / (C) 0.3 °C Analyst Init: GSP

SAMPLE CONTAINERS	SAMPLE NUMBERS									
	1	2	3	4	5	6	7	8	9	20
QT PE UNPRES										
4oz / 8oz / 16oz PE UNPRES										
2oz Cr ⁴										
QT INORGANIC CHEMICAL METALS										
INORGANIC CHEMICAL METALS 4oz / 8oz / 16oz				A						
PT CYANIDE										
PT NITROGEN FORMS										
PT TOTAL SULFIDE										
2oz. NITRATE / NITRITE										
PT TOTAL ORGANIC CARBON										
PT CHEMICAL OXYGEN DEMAND										
PTA PHENOLICS										
40ml VOA VIAL TRAVEL BLANK										
40ml VOA VIAL										
QT EPA 1664										
PT ODOR										
RADIOLOGICAL										
BACTERIOLOGICAL										
40 ml VOA VIAL - 504										
QT EPA 5050/5050/5050										
QT EPA 515.1/8150										
QT EPA 525										
QT EPA 525 TRAVEL BLANK										
40ml EPA 547										
40ml EPA 531.1										
8oz EPA 548										
QT EPA 549										
QT EPA 8015M										
QT EPA 5270										
8oz / 16oz / 32oz AMBER				B						
3oz / 16oz / 32oz JAR	A	A	A		A	A	A	A	A	A
SOIL SLEEVE										
PCB VIAL										
PLASTIC BAG										
TEDLAR BAG										
FERROUS IRON										
ENCORE										
SMART KIT										
SUMMA CANISTER										

Comments: -15-24 Times not listed on 160 COC
 Sample Numbering Completed By: GSP Date/Time: 4/17/17
 A = Actual / C = Corrected Rev 21 06/23/2016
 I:\BWP\Doc\Word\PerfectLAB_DOC\FORMS\CSAMRECRev 201



BC LABORATORIES INC. COOLER RECEIPT FORM Page 3 Of 3

Submission #: 20-11499

SHIPPING INFORMATION: Fed Ex UPS Ontrac Hand Delivery BC Lab Field Service Other (Specify) _____

SHIPPING CONTAINER: Ice Chest None Box Other (Specify) _____

FREE LIQUID: YES NO W / S _____

Refrigerant: Ice Blue Ice None Other Comments: _____

Custody Seals: Ice Chest Containers None Comments: _____

All samples received? Yes No All samples containers intact? Yes No Description(s) match COC? Yes No

COC Received: YES NO Emissivity: 0.97 Container: Amber Thermometer ID: 208 Date/Time: 4/17/10
 Temperature: (A) 0.3 °C / (C) 0.3 °C Analyst Init: GSP

SAMPLE CONTAINERS	SAMPLE NUMBERS									
	1	2	3	4	5	6	7	8	9	10
QT PE UNPRES										
4oz / 8oz / 16oz PE UNPRES										
2oz Cr ⁶										
QT INORGANIC CHEMICAL METALS										
INORGANIC CHEMICAL METALS 4oz / 8oz / 16oz										
PT CYANIDE										
PT NITROGEN FORMS										
PT TOTAL SULFIDE										
2oz. NITRATE / NITRITE										
PT TOTAL ORGANIC CARBON										
PT CHEMICAL OXYGEN DEMAND										
PIA PHENOLICS										
40ml VOA VIAL TRAVEL BLANK										
40ml VOA VIAL										
QT EPA 1654										
PT ODOUR										
RADIOLOGICAL										
BACTERIOLOGICAL										
40 ml VOA VIAL- 504										
QT EPA 50908/0180										
QT EPA 515.18150										
QT EPA 525										
QT EPA 525 TRAVEL BLANK										
40ml EPA 547										
40ml EPA 531.1										
3oz EPA 548										
QT EPA 549										
QT EPA 5015M										
QT EPA 5270										
8oz / 16oz / 32oz AMBER										
8oz / 16oz / 32oz JAR		A	A	A	A					
SOIL SLEEVE										
PCB VIAL										
PLASTIC BAG										
TEDLAR BAG										
FERROUS IRON										
ENCORE										
SMART KIT										
SUMMA CANISTER										

Comments: _____
 Sample Numbering Completed By: GSP Date/Time: 4/17/10 Rev 21 06/23/2016
 A = Actual / C = Corrected

(S:\WP\Doc\Word\Public\Lab_DOCS\FORMS\SAMREC.rvt 20)



Rincon Consultants-Ventura
180 North Ashwood Avenue
Ventura, CA 93003

Reported: 05/07/2020 11:49
Project: Soil/Water Samples
Project Number: Santa Paula Bridge Rd 19-08335
Project Manager: Scott English

Laboratory / Client Sample Cross Reference

Laboratory	Client Sample Information			
2011499-01	COC Number:	---	Receive Date:	04/17/2020 17:00
	Project Number:	---	Sampling Date:	04/16/2020 09:45
	Sampling Location:	---	Sample Depth:	---
	Sampling Point:	RW1	Lab Matrix:	Water
	Sampled By:	---	Sample Type:	Groundwater
2011499-02	COC Number:	---	Receive Date:	04/17/2020 17:00
	Project Number:	---	Sampling Date:	04/16/2020 09:45
	Sampling Location:	---	Sample Depth:	---
	Sampling Point:	RW1D	Lab Matrix:	Water
	Sampled By:	---	Sample Type:	Groundwater
2011499-03	COC Number:	---	Receive Date:	04/17/2020 17:00
	Project Number:	---	Sampling Date:	04/16/2020 10:50
	Sampling Location:	---	Sample Depth:	---
	Sampling Point:	RW2	Lab Matrix:	Water
	Sampled By:	---	Sample Type:	Groundwater
2011499-04	COC Number:	---	Receive Date:	04/17/2020 17:00
	Project Number:	---	Sampling Date:	04/16/2020 08:45
	Sampling Location:	---	Sample Depth:	---
	Sampling Point:	RB1-0.5	Lab Matrix:	Solids
	Sampled By:	---	Sample Type:	Soil
2011499-05	COC Number:	---	Receive Date:	04/17/2020 17:00
	Project Number:	---	Sampling Date:	04/16/2020 09:00
	Sampling Location:	---	Sample Depth:	---
	Sampling Point:	RB1-2	Lab Matrix:	Solids
	Sampled By:	---	Sample Type:	Soil
2011499-06	COC Number:	---	Receive Date:	04/17/2020 17:00
	Project Number:	---	Sampling Date:	04/16/2020 09:00
	Sampling Location:	---	Sample Depth:	---
	Sampling Point:	RB1-2D	Lab Matrix:	Solids
	Sampled By:	---	Sample Type:	Soil
2011499-07	COC Number:	---	Receive Date:	04/17/2020 17:00
	Project Number:	---	Sampling Date:	04/16/2020 08:50
	Sampling Location:	---	Sample Depth:	---
	Sampling Point:	RB2-0.5	Lab Matrix:	Solids
	Sampled By:	---	Sample Type:	Soil

The results in this report apply to the samples analyzed in accordance with the chain of custody document. This analytical report must be reproduced in its entirety.

All results listed in this report are for the exclusive use of the submitting party. BC Laboratories, Inc. assumes no responsibility for report alteration, separation, detachment or third party interpretation.



Rincon Consultants-Ventura
180 North Ashwood Avenue
Ventura, CA 93003

Reported: 05/07/2020 11:49
Project: Soil/Water Samples
Project Number: Santa Paula Bridge Rd 19-08335
Project Manager: Scott English

Laboratory / Client Sample Cross Reference

Laboratory	Client Sample Information			
2011499-08	COC Number:	---	Receive Date:	04/17/2020 17:00
	Project Number:	---	Sampling Date:	04/16/2020 08:55
	Sampling Location:	---	Sample Depth:	---
	Sampling Point:	RB2-2	Lab Matrix:	Solids
	Sampled By:	---	Sample Type:	Soil
2011499-09	COC Number:	---	Receive Date:	04/17/2020 17:00
	Project Number:	---	Sampling Date:	04/16/2020 10:05
	Sampling Location:	---	Sample Depth:	---
	Sampling Point:	RB3-0.5	Lab Matrix:	Solids
	Sampled By:	---	Sample Type:	Soil
2011499-10	COC Number:	---	Receive Date:	04/17/2020 17:00
	Project Number:	---	Sampling Date:	04/16/2020 10:10
	Sampling Location:	---	Sample Depth:	---
	Sampling Point:	RB3-2	Lab Matrix:	Solids
	Sampled By:	---	Sample Type:	Soil
2011499-11	COC Number:	---	Receive Date:	04/17/2020 17:00
	Project Number:	---	Sampling Date:	04/16/2020 10:00
	Sampling Location:	---	Sample Depth:	---
	Sampling Point:	RB4-0.5	Lab Matrix:	Solids
	Sampled By:	---	Sample Type:	Soil
2011499-12	COC Number:	---	Receive Date:	04/17/2020 17:00
	Project Number:	---	Sampling Date:	04/16/2020 10:05
	Sampling Location:	---	Sample Depth:	---
	Sampling Point:	RB4-2	Lab Matrix:	Solids
	Sampled By:	---	Sample Type:	Soil
2011499-13	COC Number:	---	Receive Date:	04/17/2020 17:00
	Project Number:	---	Sampling Date:	04/16/2020 10:05
	Sampling Location:	---	Sample Depth:	---
	Sampling Point:	RB4-2D	Lab Matrix:	Solids
	Sampled By:	---	Sample Type:	Soil
2011499-14	COC Number:	---	Receive Date:	04/17/2020 17:00
	Project Number:	---	Sampling Date:	04/16/2020 14:45
	Sampling Location:	---	Sample Depth:	---
	Sampling Point:	EB	Lab Matrix:	Water
	Sampled By:	---	Sample Type:	Groundwater

The results in this report apply to the samples analyzed in accordance with the chain of custody document. This analytical report must be reproduced in its entirety.

All results listed in this report are for the exclusive use of the submitting party. BC Laboratories, Inc. assumes no responsibility for report alteration, separation, detachment or third party interpretation.



Rincon Consultants-Ventura
180 North Ashwood Avenue
Ventura, CA 93003

Reported: 05/07/2020 11:49
Project: Soil/Water Samples
Project Number: Santa Paula Bridge Rd 19-08335
Project Manager: Scott English

Laboratory / Client Sample Cross Reference

Laboratory	Client Sample Information			
2011499-15	COC Number:	---	Receive Date:	04/17/2020 17:00
	Project Number:	---	Sampling Date:	04/16/2020 09:10
	Sampling Location:	---	Sample Depth:	---
	Sampling Point:	RB5-0.5	Lab Matrix:	Solids
	Sampled By:	---	Sample Type:	Soil
2011499-16	COC Number:	---	Receive Date:	04/17/2020 17:00
	Project Number:	---	Sampling Date:	04/16/2020 09:10
	Sampling Location:	---	Sample Depth:	---
	Sampling Point:	RB5-2	Lab Matrix:	Solids
	Sampled By:	---	Sample Type:	Soil
2011499-17	COC Number:	---	Receive Date:	04/17/2020 17:00
	Project Number:	---	Sampling Date:	04/16/2020 12:15
	Sampling Location:	---	Sample Depth:	---
	Sampling Point:	RB6-0.5	Lab Matrix:	Solids
	Sampled By:	---	Sample Type:	Soil
2011499-18	COC Number:	---	Receive Date:	04/17/2020 17:00
	Project Number:	---	Sampling Date:	04/16/2020 12:20
	Sampling Location:	---	Sample Depth:	---
	Sampling Point:	RB6-2	Lab Matrix:	Solids
	Sampled By:	---	Sample Type:	Soil
2011499-19	COC Number:	---	Receive Date:	04/17/2020 17:00
	Project Number:	---	Sampling Date:	04/16/2020 11:40
	Sampling Location:	---	Sample Depth:	---
	Sampling Point:	RB7-0.5	Lab Matrix:	Solids
	Sampled By:	---	Sample Type:	Soil
2011499-20	COC Number:	---	Receive Date:	04/17/2020 17:00
	Project Number:	---	Sampling Date:	04/16/2020 11:40
	Sampling Location:	---	Sample Depth:	---
	Sampling Point:	RB7-0.5D	Lab Matrix:	Solids
	Sampled By:	---	Sample Type:	Soil
2011499-21	COC Number:	---	Receive Date:	04/17/2020 17:00
	Project Number:	---	Sampling Date:	04/16/2020 11:45
	Sampling Location:	---	Sample Depth:	---
	Sampling Point:	RB7-2	Lab Matrix:	Solids
	Sampled By:	---	Sample Type:	Soil

The results in this report apply to the samples analyzed in accordance with the chain of custody document. This analytical report must be reproduced in its entirety.

All results listed in this report are for the exclusive use of the submitting party. BC Laboratories, Inc. assumes no responsibility for report alteration, separation, detachment or third party interpretation.



Rincon Consultants-Ventura
180 North Ashwood Avenue
Ventura, CA 93003

Reported: 05/07/2020 11:49
Project: Soil/Water Samples
Project Number: Santa Paula Bridge Rd 19-08335
Project Manager: Scott English

Laboratory / Client Sample Cross Reference

Laboratory	Client Sample Information			
2011499-22	COC Number:	---	Receive Date:	04/17/2020 17:00
	Project Number:	---	Sampling Date:	04/16/2020 10:25
	Sampling Location:	---	Sample Depth:	---
	Sampling Point:	RB8-0.5	Lab Matrix:	Solids
	Sampled By:	---	Sample Type:	Soil
	<hr/>			
2011499-23	COC Number:	---	Receive Date:	04/17/2020 17:00
	Project Number:	---	Sampling Date:	04/16/2020 10:25
	Sampling Location:	---	Sample Depth:	---
	Sampling Point:	RB8-2	Lab Matrix:	Solids
	Sampled By:	---	Sample Type:	Soil
	<hr/>			
2011499-24	COC Number:	---	Receive Date:	04/17/2020 17:00
	Project Number:	---	Sampling Date:	04/16/2020 10:25
	Sampling Location:	---	Sample Depth:	---
	Sampling Point:	RB8-2D	Lab Matrix:	Solids
	Sampled By:	---	Sample Type:	Soil
	<hr/>			

The results in this report apply to the samples analyzed in accordance with the chain of custody document. This analytical report must be reproduced in its entirety.

All results listed in this report are for the exclusive use of the submitting party. BC Laboratories, Inc. assumes no responsibility for report alteration, separation, detachment or third party interpretation.



Rincon Consultants-Ventura
180 North Ashwood Avenue
Ventura, CA 93003

Reported: 05/07/2020 11:49
Project: Soil/Water Samples
Project Number: Santa Paula Bridge Rd 19-08335
Project Manager: Scott English

Organochlorine Pesticides (EPA Method 8081A)

BCL Sample ID: 2011499-01	Client Sample Name: RW1, 4/16/2020 9:45:00AM
----------------------------------	---

Constituent	Result	Units	PQL	MDL	Method	MB Bias	Lab Quals	Run #
Aldrin	ND	ug/L	0.0050	0.00095	EPA-8081A	ND		1
alpha-BHC	ND	ug/L	0.0050	0.00050	EPA-8081A	ND		1
beta-BHC	ND	ug/L	0.0050	0.00064	EPA-8081A	ND		1
delta-BHC	ND	ug/L	0.0050	0.0015	EPA-8081A	ND		1
gamma-BHC (Lindane)	ND	ug/L	0.0050	0.00067	EPA-8081A	ND		1
Chlordane (Technical)	ND	ug/L	0.50	0.045	EPA-8081A	ND		1
4,4'-DDD	ND	ug/L	0.0050	0.00086	EPA-8081A	ND		1
4,4'-DDE	ND	ug/L	0.0050	0.0013	EPA-8081A	ND		1
4,4'-DDT	ND	ug/L	0.0050	0.00096	EPA-8081A	ND		1
Dieldrin	ND	ug/L	0.0050	0.0011	EPA-8081A	ND		1
Endosulfan I	ND	ug/L	0.0050	0.00068	EPA-8081A	ND		1
Endosulfan II	ND	ug/L	0.0050	0.00098	EPA-8081A	ND		1
Endosulfan sulfate	ND	ug/L	0.0050	0.00055	EPA-8081A	ND		1
Endrin	ND	ug/L	0.0050	0.00069	EPA-8081A	ND		1
Endrin aldehyde	ND	ug/L	0.010	0.00054	EPA-8081A	ND		1
Heptachlor	ND	ug/L	0.0050	0.00094	EPA-8081A	ND		1
Heptachlor epoxide	ND	ug/L	0.0050	0.00064	EPA-8081A	ND		1
Methoxychlor	ND	ug/L	0.0050	0.0037	EPA-8081A	ND		1
Toxaphene	ND	ug/L	2.0	0.20	EPA-8081A	ND		1
TCMX (Surrogate)	60.6	%	40 - 140 (LCL - UCL)		EPA-8081A			1
Decachlorobiphenyl (Surrogate)	41.7	%	40 - 120 (LCL - UCL)		EPA-8081A			1

Run #	Method	Prep Date	Run Date/Time	Analyst	Instrument	Dilution	QC Batch ID	Prep Method
1	EPA-8081A	04/22/20 13:30	04/25/20 10:41	HKS	GC-17	1	B076184	EPA 3510C

The results in this report apply to the samples analyzed in accordance with the chain of custody document. This analytical report must be reproduced in its entirety.

All results listed in this report are for the exclusive use of the submitting party. BC Laboratories, Inc. assumes no responsibility for report alteration, separation, detachment or third party interpretation.



Rincon Consultants-Ventura
180 North Ashwood Avenue
Ventura, CA 93003

Reported: 05/07/2020 11:49
Project: Soil/Water Samples
Project Number: Santa Paula Bridge Rd 19-08335
Project Manager: Scott English

Metals Analysis

BCL Sample ID: 2011499-01	Client Sample Name: RW1, 4/16/2020 9:45:00AM
----------------------------------	---

Constituent	Result	Units	PQL	MDL	Method	MB Bias	Lab Quals	Run #
Total Arsenic	ND	ug/L	50	7.8	EPA-6010B	ND		1
Total Lead	ND	ug/L	50	4.0	EPA-6010B	ND		1

Run #	Method	Prep Date	Run		Analyst	Instrument	Dilution	QC	
			Date/Time					Batch ID	Prep Method
1	EPA-6010B	04/21/20 19:25	04/22/20 11:16		JCC	PE-OP4	1	B076052	EPA 3010A

The results in this report apply to the samples analyzed in accordance with the chain of custody document. This analytical report must be reproduced in its entirety.

All results listed in this report are for the exclusive use of the submitting party. BC Laboratories, Inc. assumes no responsibility for report alteration, separation, detachment or third party interpretation.



Rincon Consultants-Ventura
180 North Ashwood Avenue
Ventura, CA 93003

Reported: 05/07/2020 11:49
Project: Soil/Water Samples
Project Number: Santa Paula Bridge Rd 19-08335
Project Manager: Scott English

Organochlorine Pesticides (EPA Method 8081A)

BCL Sample ID: 2011499-02	Client Sample Name: RW1D, 4/16/2020 9:45:00AM
----------------------------------	--

Constituent	Result	Units	PQL	MDL	Method	MB Bias	Lab Quals	Run #
Aldrin	ND	ug/L	0.0050	0.00095	EPA-8081A	ND		1
alpha-BHC	ND	ug/L	0.0050	0.00050	EPA-8081A	ND		1
beta-BHC	ND	ug/L	0.0050	0.00064	EPA-8081A	ND		1
delta-BHC	ND	ug/L	0.0050	0.0015	EPA-8081A	ND		1
gamma-BHC (Lindane)	ND	ug/L	0.0050	0.00067	EPA-8081A	ND		1
Chlordane (Technical)	ND	ug/L	0.50	0.045	EPA-8081A	ND		1
4,4'-DDD	ND	ug/L	0.0050	0.00086	EPA-8081A	ND		1
4,4'-DDE	ND	ug/L	0.0050	0.0013	EPA-8081A	ND		1
4,4'-DDT	ND	ug/L	0.0050	0.00096	EPA-8081A	ND		1
Dieldrin	ND	ug/L	0.0050	0.0011	EPA-8081A	ND		1
Endosulfan I	ND	ug/L	0.0050	0.00068	EPA-8081A	ND		1
Endosulfan II	ND	ug/L	0.0050	0.00098	EPA-8081A	ND		1
Endosulfan sulfate	ND	ug/L	0.0050	0.00055	EPA-8081A	ND		1
Endrin	ND	ug/L	0.0050	0.00069	EPA-8081A	ND		1
Endrin aldehyde	ND	ug/L	0.010	0.00054	EPA-8081A	ND		1
Heptachlor	ND	ug/L	0.0050	0.00094	EPA-8081A	ND		1
Heptachlor epoxide	ND	ug/L	0.0050	0.00064	EPA-8081A	ND		1
Methoxychlor	ND	ug/L	0.0050	0.0037	EPA-8081A	ND		1
Toxaphene	ND	ug/L	2.0	0.20	EPA-8081A	ND		1
TCMX (Surrogate)	73.7	%	40 - 140 (LCL - UCL)		EPA-8081A			1
Decachlorobiphenyl (Surrogate)	54.5	%	40 - 120 (LCL - UCL)		EPA-8081A			1

Run #	Method	Prep Date	Run Date/Time	Analyst	Instrument	Dilution	QC Batch ID	Prep Method
1	EPA-8081A	04/22/20 13:30	04/25/20 10:57	HKS	GC-17	1	B076184	EPA 3510C

The results in this report apply to the samples analyzed in accordance with the chain of custody document. This analytical report must be reproduced in its entirety.

All results listed in this report are for the exclusive use of the submitting party. BC Laboratories, Inc. assumes no responsibility for report alteration, separation, detachment or third party interpretation.



Rincon Consultants-Ventura
180 North Ashwood Avenue
Ventura, CA 93003

Reported: 05/07/2020 11:49
Project: Soil/Water Samples
Project Number: Santa Paula Bridge Rd 19-08335
Project Manager: Scott English

Metals Analysis

BCL Sample ID: 2011499-02	Client Sample Name: RW1D, 4/16/2020 9:45:00AM
----------------------------------	--

Constituent	Result	Units	PQL	MDL	Method	MB Bias	Lab Quals	Run #
Total Arsenic	ND	ug/L	50	7.8	EPA-6010B	ND		1
Total Lead	ND	ug/L	50	4.0	EPA-6010B	ND		1

Run #	Method	Prep Date	Run		Analyst	Instrument	Dilution	QC	
			Date/Time					Batch ID	Prep Method
1	EPA-6010B	04/21/20 19:25	04/22/20 11:18		JCC	PE-OP4	1	B076052	EPA 3010A

The results in this report apply to the samples analyzed in accordance with the chain of custody document. This analytical report must be reproduced in its entirety.

All results listed in this report are for the exclusive use of the submitting party. BC Laboratories, Inc. assumes no responsibility for report alteration, separation, detachment or third party interpretation.



Rincon Consultants-Ventura
180 North Ashwood Avenue
Ventura, CA 93003

Reported: 05/07/2020 11:49
Project: Soil/Water Samples
Project Number: Santa Paula Bridge Rd 19-08335
Project Manager: Scott English

Organochlorine Pesticides (EPA Method 8081A)

BCL Sample ID: 2011499-03	Client Sample Name: RW2, 4/16/2020 10:50:00AM
----------------------------------	--

Constituent	Result	Units	PQL	MDL	Method	MB Bias	Lab Quals	Run #
Aldrin	ND	ug/L	0.0050	0.00095	EPA-8081A	ND		1
alpha-BHC	ND	ug/L	0.0050	0.00050	EPA-8081A	ND		1
beta-BHC	ND	ug/L	0.0050	0.00064	EPA-8081A	ND		1
delta-BHC	ND	ug/L	0.0050	0.0015	EPA-8081A	ND		1
gamma-BHC (Lindane)	ND	ug/L	0.0050	0.00067	EPA-8081A	ND		1
Chlordane (Technical)	ND	ug/L	0.50	0.045	EPA-8081A	ND		1
4,4'-DDD	ND	ug/L	0.0050	0.00086	EPA-8081A	ND		1
4,4'-DDE	ND	ug/L	0.0050	0.0013	EPA-8081A	ND		1
4,4'-DDT	ND	ug/L	0.0050	0.00096	EPA-8081A	ND		1
Dieldrin	ND	ug/L	0.0050	0.0011	EPA-8081A	ND		1
Endosulfan I	ND	ug/L	0.0050	0.00068	EPA-8081A	ND		1
Endosulfan II	ND	ug/L	0.0050	0.00098	EPA-8081A	ND		1
Endosulfan sulfate	ND	ug/L	0.0050	0.00055	EPA-8081A	ND		1
Endrin	ND	ug/L	0.0050	0.00069	EPA-8081A	ND		1
Endrin aldehyde	ND	ug/L	0.010	0.00054	EPA-8081A	ND		1
Heptachlor	ND	ug/L	0.0050	0.00094	EPA-8081A	ND		1
Heptachlor epoxide	ND	ug/L	0.0050	0.00064	EPA-8081A	ND		1
Methoxychlor	ND	ug/L	0.0050	0.0037	EPA-8081A	ND		1
Toxaphene	ND	ug/L	2.0	0.20	EPA-8081A	ND		1
TCMX (Surrogate)	58.3	%	40 - 140 (LCL - UCL)		EPA-8081A			1
Decachlorobiphenyl (Surrogate)	46.0	%	40 - 120 (LCL - UCL)		EPA-8081A			1

Run #	Method	Prep Date	Run Date/Time	Analyst	Instrument	Dilution	QC Batch ID	Prep Method
1	EPA-8081A	04/22/20 13:30	04/25/20 11:14	HKS	GC-17	1	B076184	EPA 3510C

The results in this report apply to the samples analyzed in accordance with the chain of custody document. This analytical report must be reproduced in its entirety.

All results listed in this report are for the exclusive use of the submitting party. BC Laboratories, Inc. assumes no responsibility for report alteration, separation, detachment or third party interpretation.



Rincon Consultants-Ventura
180 North Ashwood Avenue
Ventura, CA 93003

Reported: 05/07/2020 11:49
Project: Soil/Water Samples
Project Number: Santa Paula Bridge Rd 19-08335
Project Manager: Scott English

Metals Analysis

BCL Sample ID: 2011499-03	Client Sample Name: RW2, 4/16/2020 10:50:00AM
----------------------------------	--

Constituent	Result	Units	PQL	MDL	Method	MB Bias	Lab Quals	Run #
Total Arsenic	ND	ug/L	50	7.8	EPA-6010B	ND		1
Total Lead	ND	ug/L	50	4.0	EPA-6010B	ND		1

Run #	Method	Prep Date	Run		Analyst	Instrument	Dilution	QC	
			Date/Time					Batch ID	Prep Method
1	EPA-6010B	04/21/20 19:25	04/22/20 11:19		JCC	PE-OP4	1	B076052	EPA 3010A

The results in this report apply to the samples analyzed in accordance with the chain of custody document. This analytical report must be reproduced in its entirety.

All results listed in this report are for the exclusive use of the submitting party. BC Laboratories, Inc. assumes no responsibility for report alteration, separation, detachment or third party interpretation.



Rincon Consultants-Ventura
180 North Ashwood Avenue
Ventura, CA 93003

Reported: 05/07/2020 11:49
Project: Soil/Water Samples
Project Number: Santa Paula Bridge Rd 19-08335
Project Manager: Scott English

Organochlorine Pesticides (EPA Method 8081A)

BCL Sample ID: 2011499-04	Client Sample Name: RB1-0.5, 4/16/2020 8:45:00AM
----------------------------------	---

Constituent	Result	Units	PQL	MDL	Method	MB Bias	Lab Quals	Run #
Aldrin	ND	mg/kg	0.0010	0.000036	EPA-8081A	ND		1
alpha-BHC	ND	mg/kg	0.0010	0.000076	EPA-8081A	ND		1
beta-BHC	ND	mg/kg	0.0010	0.000096	EPA-8081A	ND		1
delta-BHC	ND	mg/kg	0.0010	0.000074	EPA-8081A	ND		1
gamma-BHC (Lindane)	ND	mg/kg	0.0010	0.000036	EPA-8081A	ND		1
Chlordane (Technical)	ND	mg/kg	0.10	0.0020	EPA-8081A	ND		1
4,4'-DDD	0.00035	mg/kg	0.0010	0.00013	EPA-8081A	ND	J	1
4,4'-DDE	ND	mg/kg	0.0010	0.00019	EPA-8081A	ND		1
4,4'-DDT	0.0026	mg/kg	0.0010	0.000080	EPA-8081A	ND		1
Dieldrin	ND	mg/kg	0.0010	0.000072	EPA-8081A	ND		1
Endosulfan I	ND	mg/kg	0.0010	0.000040	EPA-8081A	ND		1
Endosulfan II	ND	mg/kg	0.0010	0.000068	EPA-8081A	ND		1
Endosulfan sulfate	ND	mg/kg	0.0010	0.000052	EPA-8081A	ND		1
Endrin	ND	mg/kg	0.0010	0.00013	EPA-8081A	ND		1
Endrin aldehyde	ND	mg/kg	0.0010	0.000036	EPA-8081A	ND		1
Heptachlor	ND	mg/kg	0.0010	0.00017	EPA-8081A	ND		1
Heptachlor epoxide	ND	mg/kg	0.0010	0.000034	EPA-8081A	ND		1
Methoxychlor	ND	mg/kg	0.0010	0.00019	EPA-8081A	ND		1
Toxaphene	ND	mg/kg	0.10	0.0028	EPA-8081A	ND		1
TCMX (Surrogate)	66.2	%	20 - 130 (LCL - UCL)		EPA-8081A			1
Decachlorobiphenyl (Surrogate)	74.6	%	40 - 130 (LCL - UCL)		EPA-8081A			1

Run #	Method	Prep Date	Run Date/Time	Analyst	Instrument	Dilution	QC Batch ID	Prep Method
1	EPA-8081A	04/21/20 18:00	04/25/20 02:42	HKS	GC-17	1.967	B076135	EPA 3550B

The results in this report apply to the samples analyzed in accordance with the chain of custody document. This analytical report must be reproduced in its entirety.

All results listed in this report are for the exclusive use of the submitting party. BC Laboratories, Inc. assumes no responsibility for report alteration, separation, detachment or third party interpretation.



Rincon Consultants-Ventura
180 North Ashwood Avenue
Ventura, CA 93003

Reported: 05/07/2020 11:49
Project: Soil/Water Samples
Project Number: Santa Paula Bridge Rd 19-08335
Project Manager: Scott English

Total Concentrations (TTLIC)

BCL Sample ID: 2011499-04	Client Sample Name: RB1-0.5, 4/16/2020 8:45:00AM
----------------------------------	---

Constituent	Result	Units	PQL	MDL	Method	MB Bias	Lab Quals	Run #
Arsenic	3.0	mg/kg	5.0	2.0	EPA-6010B	ND	J,A07	1
Lead	11	mg/kg	12	1.4	EPA-6010B	ND	J,A07	1

Run #	Method	Prep Date	Run		Analyst	Instrument	Dilution	QC	
			Date/Time					Batch ID	Prep Method
1	EPA-6010B	04/21/20 07:30	04/21/20 20:28		KDF	PE-OP4	4.854	B075973	EPA 3050B

The results in this report apply to the samples analyzed in accordance with the chain of custody document. This analytical report must be reproduced in its entirety.

All results listed in this report are for the exclusive use of the submitting party. BC Laboratories, Inc. assumes no responsibility for report alteration, separation, detachment or third party interpretation.



Rincon Consultants-Ventura
180 North Ashwood Avenue
Ventura, CA 93003

Reported: 05/07/2020 11:49
Project: Soil/Water Samples
Project Number: Santa Paula Bridge Rd 19-08335
Project Manager: Scott English

Organochlorine Pesticides (EPA Method 8081A)

Table with 2 columns: BCL Sample ID (2011499-05) and Client Sample Name (RB1-2, 4/16/2020 9:00:00AM)

Main data table with columns: Constituent, Result, Units, PQL, MDL, Method, MB Bias, Lab Quals, Run #. Lists various pesticides like Aldrin, alpha-BHC, beta-BHC, etc.

QC table with columns: Run #, Method, Prep Date, Run Date/Time, Analyst, Instrument, Dilution, Batch ID, Prep Method. Row 1: 1, EPA-8081A, 04/21/20 18:00, 04/23/20 08:04, HKS, GC-17, 2.013, B076135, EPA 3550B

The results in this report apply to the samples analyzed in accordance with the chain of custody document. This analytical report must be reproduced in its entirety.

All results listed in this report are for the exclusive use of the submitting party. BC Laboratories, Inc. assumes no responsibility for report alteration, separation, detachment or third party interpretation.



Rincon Consultants-Ventura
180 North Ashwood Avenue
Ventura, CA 93003

Reported: 05/07/2020 11:49
Project: Soil/Water Samples
Project Number: Santa Paula Bridge Rd 19-08335
Project Manager: Scott English

Total Concentrations (TTLIC)

BCL Sample ID: 2011499-05	Client Sample Name: RB1-2, 4/16/2020 9:00:00AM
----------------------------------	---

Constituent	Result	Units	PQL	MDL	Method	MB Bias	Lab Quals	Run #
Arsenic	4.5	mg/kg	5.0	2.0	EPA-6010B	ND	J,A07	1
Lead	9.3	mg/kg	12	1.4	EPA-6010B	ND	J,A07	1

Run #	Method	Prep Date	Run		Analyst	Instrument	Dilution	QC	
			Date/Time					Batch ID	Prep Method
1	EPA-6010B	04/21/20 07:30	04/21/20 20:48		KDF	PE-OP4	4.808	B075973	EPA 3050B

The results in this report apply to the samples analyzed in accordance with the chain of custody document. This analytical report must be reproduced in its entirety.

All results listed in this report are for the exclusive use of the submitting party. BC Laboratories, Inc. assumes no responsibility for report alteration, separation, detachment or third party interpretation.



Rincon Consultants-Ventura
180 North Ashwood Avenue
Ventura, CA 93003

Reported: 05/07/2020 11:49
Project: Soil/Water Samples
Project Number: Santa Paula Bridge Rd 19-08335
Project Manager: Scott English

Organochlorine Pesticides (EPA Method 8081A)

BCL Sample ID: 2011499-06	Client Sample Name: RB1-2D, 4/16/2020 9:00:00AM
----------------------------------	--

Constituent	Result	Units	PQL	MDL	Method	MB Bias	Lab Quals	Run #
Aldrin	ND	mg/kg	0.00050	0.000018	EPA-8081A	ND		1
alpha-BHC	ND	mg/kg	0.00050	0.000038	EPA-8081A	ND		1
beta-BHC	ND	mg/kg	0.00050	0.000048	EPA-8081A	ND		1
delta-BHC	ND	mg/kg	0.00050	0.000037	EPA-8081A	ND		1
gamma-BHC (Lindane)	ND	mg/kg	0.00050	0.000018	EPA-8081A	ND		1
Chlordane (Technical)	ND	mg/kg	0.050	0.0010	EPA-8081A	ND		1
4,4'-DDD	ND	mg/kg	0.00050	0.000064	EPA-8081A	ND		1
4,4'-DDE	ND	mg/kg	0.00050	0.000095	EPA-8081A	ND		1
4,4'-DDT	ND	mg/kg	0.00050	0.000040	EPA-8081A	ND		1
Dieldrin	ND	mg/kg	0.00050	0.000036	EPA-8081A	ND		1
Endosulfan I	ND	mg/kg	0.00050	0.000020	EPA-8081A	ND		1
Endosulfan II	ND	mg/kg	0.00050	0.000034	EPA-8081A	ND		1
Endosulfan sulfate	ND	mg/kg	0.00050	0.000026	EPA-8081A	ND		1
Endrin	ND	mg/kg	0.00050	0.000065	EPA-8081A	ND		1
Endrin aldehyde	ND	mg/kg	0.00050	0.000018	EPA-8081A	ND		1
Heptachlor	ND	mg/kg	0.00050	0.000086	EPA-8081A	ND		1
Heptachlor epoxide	ND	mg/kg	0.00050	0.000017	EPA-8081A	ND		1
Methoxychlor	ND	mg/kg	0.00050	0.000094	EPA-8081A	ND		1
Toxaphene	ND	mg/kg	0.050	0.0014	EPA-8081A	ND		1
TCMX (Surrogate)	26.1	%	20 - 130 (LCL - UCL)		EPA-8081A			1
Decachlorobiphenyl (Surrogate)	32.7	%	40 - 130 (LCL - UCL)		EPA-8081A		A20	1

Run #	Method	Prep Date	Run Date/Time	Analyst	Instrument	Dilution	QC Batch ID	Prep Method
1	EPA-8081A	04/21/20 18:00	04/23/20 08:21	HKS	GC-17	1.014	B076135	EPA 3550B

The results in this report apply to the samples analyzed in accordance with the chain of custody document. This analytical report must be reproduced in its entirety.

All results listed in this report are for the exclusive use of the submitting party. BC Laboratories, Inc. assumes no responsibility for report alteration, separation, detachment or third party interpretation.



Rincon Consultants-Ventura
180 North Ashwood Avenue
Ventura, CA 93003

Reported: 05/07/2020 11:49
Project: Soil/Water Samples
Project Number: Santa Paula Bridge Rd 19-08335
Project Manager: Scott English

Chemical Analysis

BCL Sample ID: 2011499-06	Client Sample Name: RB1-2D, 4/16/2020 9:00:00AM
----------------------------------	--

Constituent	Result	Units	PQL	MDL	Method	MB Bias	Lab Quals	Run #
pH	7.82	pH Units	0.05	0.05	EPA-9045D	ND	pH1:1	1
pH Measurement Temperature	20.7	C	0.1	0.1	EPA-9045D	ND		1

Run #	Method	Prep Date	Run		Analyst	Instrument	Dilution	QC	
			Date/Time					Batch ID	Prep Method
1	EPA-9045D	04/22/20 10:15	04/22/20 10:15		RT1	MANUAL	1	B076111	EPA 9045

The results in this report apply to the samples analyzed in accordance with the chain of custody document. This analytical report must be reproduced in its entirety.

All results listed in this report are for the exclusive use of the submitting party. BC Laboratories, Inc. assumes no responsibility for report alteration, separation, detachment or third party interpretation.



Rincon Consultants-Ventura
180 North Ashwood Avenue
Ventura, CA 93003

Reported: 05/07/2020 11:49
Project: Soil/Water Samples
Project Number: Santa Paula Bridge Rd 19-08335
Project Manager: Scott English

Total Concentrations (TTLC)

BCL Sample ID: 2011499-06	Client Sample Name: RB1-2D, 4/16/2020 9:00:00AM
----------------------------------	--

Constituent	Result	Units	PQL	MDL	Method	MB Bias	Lab Quals	Run #
Arsenic	6.3	mg/kg	5.0	2.0	EPA-6010B	ND	A07	1
Lead	11	mg/kg	12	1.4	EPA-6010B	ND	J,A07	1

Run #	Method	Prep Date	Run		Analyst	Instrument	Dilution	QC	
			Date/Time					Batch ID	Prep Method
1	EPA-6010B	04/21/20 07:30	04/21/20 20:49		KDF	PE-OP4	4.717	B075973	EPA 3050B

The results in this report apply to the samples analyzed in accordance with the chain of custody document. This analytical report must be reproduced in its entirety.

All results listed in this report are for the exclusive use of the submitting party. BC Laboratories, Inc. assumes no responsibility for report alteration, separation, detachment or third party interpretation.



Rincon Consultants-Ventura
180 North Ashwood Avenue
Ventura, CA 93003

Reported: 05/07/2020 11:49
Project: Soil/Water Samples
Project Number: Santa Paula Bridge Rd 19-08335
Project Manager: Scott English

Organochlorine Pesticides (EPA Method 8081A)

BCL Sample ID: 2011499-07	Client Sample Name: RB2-0.5, 4/16/2020 8:50:00AM
----------------------------------	---

Constituent	Result	Units	PQL	MDL	Method	MB Bias	Lab Quals	Run #
Aldrin	ND	mg/kg	0.0050	0.00018	EPA-8081A	ND	A01	1
alpha-BHC	ND	mg/kg	0.0050	0.00038	EPA-8081A	ND	A01	1
beta-BHC	ND	mg/kg	0.0050	0.00048	EPA-8081A	ND	A01	1
delta-BHC	ND	mg/kg	0.0050	0.00037	EPA-8081A	ND	A01	1
gamma-BHC (Lindane)	ND	mg/kg	0.0050	0.00018	EPA-8081A	ND	A01	1
Chlordane (Technical)	ND	mg/kg	0.50	0.010	EPA-8081A	ND	A01	1
4,4'-DDD	0.00095	mg/kg	0.0050	0.00064	EPA-8081A	ND	J,A01	1
4,4'-DDE	ND	mg/kg	0.0050	0.00095	EPA-8081A	ND	A01	1
4,4'-DDT	0.0021	mg/kg	0.0050	0.00040	EPA-8081A	ND	J,A01	1
Dieldrin	ND	mg/kg	0.0050	0.00036	EPA-8081A	ND	A01	1
Endosulfan I	ND	mg/kg	0.0050	0.00020	EPA-8081A	ND	A01	1
Endosulfan II	ND	mg/kg	0.0050	0.00034	EPA-8081A	ND	A01	1
Endosulfan sulfate	ND	mg/kg	0.0050	0.00026	EPA-8081A	ND	A01	1
Endrin	ND	mg/kg	0.0050	0.00065	EPA-8081A	ND	A01	1
Endrin aldehyde	ND	mg/kg	0.0050	0.00018	EPA-8081A	ND	A01	1
Heptachlor	ND	mg/kg	0.0050	0.00086	EPA-8081A	ND	A01	1
Heptachlor epoxide	ND	mg/kg	0.0050	0.00017	EPA-8081A	ND	A01	1
Methoxychlor	ND	mg/kg	0.0050	0.00094	EPA-8081A	ND	A01	1
Toxaphene	ND	mg/kg	0.50	0.014	EPA-8081A	ND	A01	1
TCMX (Surrogate)	63.1	%	20 - 130 (LCL - UCL)		EPA-8081A		A01	1
Decachlorobiphenyl (Surrogate)	36.6	%	40 - 130 (LCL - UCL)		EPA-8081A		A01,A20	1

Run #	Method	Prep Date	Run Date/Time	Analyst	Instrument	Dilution	QC Batch ID	Prep Method
1	EPA-8081A	04/21/20 18:00	04/23/20 08:37	HKS	GC-17	10.169	B076135	EPA 3550B

The results in this report apply to the samples analyzed in accordance with the chain of custody document. This analytical report must be reproduced in its entirety.

All results listed in this report are for the exclusive use of the submitting party. BC Laboratories, Inc. assumes no responsibility for report alteration, separation, detachment or third party interpretation.



Rincon Consultants-Ventura
180 North Ashwood Avenue
Ventura, CA 93003

Reported: 05/07/2020 11:49
Project: Soil/Water Samples
Project Number: Santa Paula Bridge Rd 19-08335
Project Manager: Scott English

Total Concentrations (TTLIC)

BCL Sample ID: 2011499-07	Client Sample Name: RB2-0.5, 4/16/2020 8:50:00AM
----------------------------------	---

Constituent	Result	Units	PQL	MDL	Method	MB Bias	Lab Quals	Run #
Arsenic	2.8	mg/kg	5.0	2.0	EPA-6010B	ND	J,A07	1
Lead	9.0	mg/kg	12	1.4	EPA-6010B	ND	J,A07	1

Run #	Method	Prep Date	Run		Analyst	Instrument	Dilution	QC	
			Date/Time					Batch ID	Prep Method
1	EPA-6010B	04/21/20 07:30	04/21/20	20:50	KDF	PE-OP4	4.673	B075973	EPA 3050B

The results in this report apply to the samples analyzed in accordance with the chain of custody document. This analytical report must be reproduced in its entirety.

All results listed in this report are for the exclusive use of the submitting party. BC Laboratories, Inc. assumes no responsibility for report alteration, separation, detachment or third party interpretation.



Rincon Consultants-Ventura
180 North Ashwood Avenue
Ventura, CA 93003

Reported: 05/07/2020 11:49
Project: Soil/Water Samples
Project Number: Santa Paula Bridge Rd 19-08335
Project Manager: Scott English

Organochlorine Pesticides (EPA Method 8081A)

BCL Sample ID: 2011499-08	Client Sample Name: RB2-2, 4/16/2020 8:55:00AM
----------------------------------	---

Constituent	Result	Units	PQL	MDL	Method	MB Bias	Lab Quals	Run #
Aldrin	ND	mg/kg	0.0025	0.000090	EPA-8081A	ND	A01	1
alpha-BHC	ND	mg/kg	0.0025	0.00019	EPA-8081A	ND	A01	1
beta-BHC	ND	mg/kg	0.0025	0.00024	EPA-8081A	ND	A01	1
delta-BHC	ND	mg/kg	0.0025	0.00018	EPA-8081A	ND	A01	1
gamma-BHC (Lindane)	ND	mg/kg	0.0025	0.000090	EPA-8081A	ND	A01	1
Chlordane (Technical)	ND	mg/kg	0.25	0.0050	EPA-8081A	ND	A01	1
4,4'-DDD	0.00092	mg/kg	0.0025	0.00032	EPA-8081A	ND	J,A01	1
4,4'-DDE	0.00084	mg/kg	0.0025	0.00048	EPA-8081A	ND	J,A01	1
4,4'-DDT	0.0081	mg/kg	0.0025	0.00020	EPA-8081A	ND	A01	1
Dieldrin	ND	mg/kg	0.0025	0.00018	EPA-8081A	ND	A01	1
Endosulfan I	ND	mg/kg	0.0025	0.00010	EPA-8081A	ND	A01	1
Endosulfan II	ND	mg/kg	0.0025	0.00017	EPA-8081A	ND	A01	1
Endosulfan sulfate	ND	mg/kg	0.0025	0.00013	EPA-8081A	ND	A01	1
Endrin	ND	mg/kg	0.0025	0.00032	EPA-8081A	ND	A01	1
Endrin aldehyde	ND	mg/kg	0.0025	0.000090	EPA-8081A	ND	A01	1
Heptachlor	ND	mg/kg	0.0025	0.00043	EPA-8081A	ND	A01	1
Heptachlor epoxide	ND	mg/kg	0.0025	0.000085	EPA-8081A	ND	A01	1
Methoxychlor	ND	mg/kg	0.0025	0.00047	EPA-8081A	ND	A01	1
Toxaphene	ND	mg/kg	0.25	0.0070	EPA-8081A	ND	A01	1
TCMX (Surrogate)	70.8	%	20 - 130 (LCL - UCL)		EPA-8081A		A01	1
Decachlorobiphenyl (Surrogate)	87.1	%	40 - 130 (LCL - UCL)		EPA-8081A		A01	1

Run #	Method	Prep Date	Run Date/Time	Analyst	Instrument	Dilution	QC Batch ID	Prep Method
1	EPA-8081A	04/21/20 18:00	04/24/20 22:01	HKS	GC-17	5.051	B076135	EPA 3550B

The results in this report apply to the samples analyzed in accordance with the chain of custody document. This analytical report must be reproduced in its entirety.

All results listed in this report are for the exclusive use of the submitting party. BC Laboratories, Inc. assumes no responsibility for report alteration, separation, detachment or third party interpretation.



Rincon Consultants-Ventura
180 North Ashwood Avenue
Ventura, CA 93003

Reported: 05/07/2020 11:49
Project: Soil/Water Samples
Project Number: Santa Paula Bridge Rd 19-08335
Project Manager: Scott English

Total Concentrations (TTLIC)

BCL Sample ID: 2011499-08		Client Sample Name: RB2-2, 4/16/2020 8:55:00AM						
Constituent	Result	Units	PQL	MDL	Method	MB Bias	Lab Quals	Run #
Antimony	2.5	mg/kg	25	1.6	EPA-6010B	ND	J,A07	1
Arsenic	3.2	mg/kg	5.0	2.0	EPA-6010B	ND	J,A07	1
Barium	86	mg/kg	2.5	0.90	EPA-6010B	ND	A07	1
Beryllium	0.46	mg/kg	2.5	0.24	EPA-6010B	ND	J,A07	1
Cadmium	0.45	mg/kg	2.5	0.26	EPA-6010B	ND	J,A07	1
Chromium	20	mg/kg	2.5	0.25	EPA-6010B	0.25	A07	1
Cobalt	5.2	mg/kg	12	0.49	EPA-6010B	ND	J,A07	1
Copper	16	mg/kg	5.0	0.25	EPA-6010B	ND	A07	1
Lead	35	mg/kg	12	1.4	EPA-6010B	ND	A07	1
Mercury	0.018	mg/kg	0.16	0.016	EPA-7471A	ND	J	2
Molybdenum	2.4	mg/kg	12	0.25	EPA-6010B	ND	J,A07	1
Nickel	20	mg/kg	2.5	0.75	EPA-6010B	ND	A07	1
Selenium	ND	mg/kg	5.0	4.9	EPA-6010B	ND	A07	1
Silver	0.70	mg/kg	2.5	0.34	EPA-6010B	ND	J,A07	1
Thallium	ND	mg/kg	25	3.2	EPA-6010B	ND	A07	1
Vanadium	35	mg/kg	2.5	0.55	EPA-6010B	ND	A07	1
Zinc	93	mg/kg	12	0.44	EPA-6010B	ND	A07	1

Run #	Method	Prep Date	Run		Analyst	Instrument	Dilution	QC	
			Date/Time					Batch ID	Prep Method
1	EPA-6010B	04/21/20 07:30	04/21/20 20:51		KDF	PE-OP4	4.808	B075973	EPA 3050B
2	EPA-7471A	04/21/20 10:00	04/21/20 13:18		TMT	CETAC3	0.977	B075982	EPA 7471A

The results in this report apply to the samples analyzed in accordance with the chain of custody document. This analytical report must be reproduced in its entirety.

All results listed in this report are for the exclusive use of the submitting party. BC Laboratories, Inc. assumes no responsibility for report alteration, separation, detachment or third party interpretation.



Rincon Consultants-Ventura
180 North Ashwood Avenue
Ventura, CA 93003

Reported: 05/07/2020 11:49
Project: Soil/Water Samples
Project Number: Santa Paula Bridge Rd 19-08335
Project Manager: Scott English

Organochlorine Pesticides (EPA Method 8081A)

BCL Sample ID: 2011499-09	Client Sample Name: RB3-0.5, 4/16/2020 10:05:00AM
----------------------------------	--

Constituent	Result	Units	PQL	MDL	Method	MB Bias	Lab Quals	Run #
Aldrin	ND	mg/kg	0.0050	0.00018	EPA-8081A	ND	A01	1
alpha-BHC	ND	mg/kg	0.0050	0.00038	EPA-8081A	ND	A01	1
beta-BHC	ND	mg/kg	0.0050	0.00048	EPA-8081A	ND	A01	1
delta-BHC	ND	mg/kg	0.0050	0.00037	EPA-8081A	ND	A01	1
gamma-BHC (Lindane)	ND	mg/kg	0.0050	0.00018	EPA-8081A	ND	A01	1
Chlordane (Technical)	ND	mg/kg	0.50	0.010	EPA-8081A	ND	A01	1
4,4'-DDD	0.0013	mg/kg	0.0050	0.00064	EPA-8081A	ND	J,A01	1
4,4'-DDE	0.0028	mg/kg	0.0050	0.00095	EPA-8081A	ND	J,A01	1
4,4'-DDT	0.019	mg/kg	0.0050	0.00040	EPA-8081A	ND	A01	1
Dieldrin	ND	mg/kg	0.0050	0.00036	EPA-8081A	ND	A01	1
Endosulfan I	ND	mg/kg	0.0050	0.00020	EPA-8081A	ND	A01	1
Endosulfan II	ND	mg/kg	0.0050	0.00034	EPA-8081A	ND	A01	1
Endosulfan sulfate	ND	mg/kg	0.0050	0.00026	EPA-8081A	ND	A01	1
Endrin	ND	mg/kg	0.0050	0.00065	EPA-8081A	ND	A01	1
Endrin aldehyde	ND	mg/kg	0.0050	0.00018	EPA-8081A	ND	A01	1
Heptachlor	ND	mg/kg	0.0050	0.00086	EPA-8081A	ND	A01	1
Heptachlor epoxide	ND	mg/kg	0.0050	0.00017	EPA-8081A	ND	A01	1
Methoxychlor	ND	mg/kg	0.0050	0.00094	EPA-8081A	ND	A01	1
Toxaphene	ND	mg/kg	0.50	0.014	EPA-8081A	ND	A01	1
TCMX (Surrogate)	56.2	%	20 - 130 (LCL - UCL)		EPA-8081A		A01	1
Decachlorobiphenyl (Surrogate)	79.8	%	40 - 130 (LCL - UCL)		EPA-8081A		A01	1

Run #	Method	Prep Date	Run Date/Time	Analyst	Instrument	Dilution	QC Batch ID	Prep Method
1	EPA-8081A	04/21/20 18:00	04/24/20 22:17	HKS	GC-17	10.101	B076135	EPA 3550B

The results in this report apply to the samples analyzed in accordance with the chain of custody document. This analytical report must be reproduced in its entirety.

All results listed in this report are for the exclusive use of the submitting party. BC Laboratories, Inc. assumes no responsibility for report alteration, separation, detachment or third party interpretation.



Rincon Consultants-Ventura
180 North Ashwood Avenue
Ventura, CA 93003

Reported: 05/07/2020 11:49
Project: Soil/Water Samples
Project Number: Santa Paula Bridge Rd 19-08335
Project Manager: Scott English

Total Concentrations (TTLIC)

BCL Sample ID: 2011499-09	Client Sample Name: RB3-0.5, 4/16/2020 10:05:00AM
----------------------------------	--

Constituent	Result	Units	PQL	MDL	Method	MB Bias	Lab Quals	Run #
Arsenic	4.2	mg/kg	5.0	2.0	EPA-6010B	ND	J,A07	1
Lead	28	mg/kg	12	1.4	EPA-6010B	ND	A07	1

Run #	Method	Prep Date	Run		Analyst	Instrument	Dilution	QC	
			Date/Time					Batch ID	Prep Method
1	EPA-6010B	04/21/20 07:30	04/21/20 20:52		KDF	PE-OP4	4.762	B075973	EPA 3050B

The results in this report apply to the samples analyzed in accordance with the chain of custody document. This analytical report must be reproduced in its entirety.

All results listed in this report are for the exclusive use of the submitting party. BC Laboratories, Inc. assumes no responsibility for report alteration, separation, detachment or third party interpretation.



Rincon Consultants-Ventura
180 North Ashwood Avenue
Ventura, CA 93003

Reported: 05/07/2020 11:49
Project: Soil/Water Samples
Project Number: Santa Paula Bridge Rd 19-08335
Project Manager: Scott English

Organochlorine Pesticides (EPA Method 8081A)

BCL Sample ID: 2011499-10	Client Sample Name: RB3-2, 4/16/2020 10:10:00AM
----------------------------------	--

Constituent	Result	Units	PQL	MDL	Method	MB Bias	Lab Quals	Run #
Aldrin	ND	mg/kg	0.0050	0.00018	EPA-8081A	ND	A01	1
alpha-BHC	ND	mg/kg	0.0050	0.00038	EPA-8081A	ND	A01	1
beta-BHC	ND	mg/kg	0.0050	0.00048	EPA-8081A	ND	A01	1
delta-BHC	ND	mg/kg	0.0050	0.00037	EPA-8081A	ND	A01	1
gamma-BHC (Lindane)	ND	mg/kg	0.0050	0.00018	EPA-8081A	ND	A01	1
Chlordane (Technical)	ND	mg/kg	0.50	0.010	EPA-8081A	ND	A01	1
4,4'-DDD	0.0011	mg/kg	0.0050	0.00064	EPA-8081A	ND	J,A01	1
4,4'-DDE	0.0020	mg/kg	0.0050	0.00095	EPA-8081A	ND	J,A01	1
4,4'-DDT	0.012	mg/kg	0.0050	0.00040	EPA-8081A	ND	A01	1
Dieldrin	ND	mg/kg	0.0050	0.00036	EPA-8081A	ND	A01	1
Endosulfan I	ND	mg/kg	0.0050	0.00020	EPA-8081A	ND	A01	1
Endosulfan II	ND	mg/kg	0.0050	0.00034	EPA-8081A	ND	A01	1
Endosulfan sulfate	ND	mg/kg	0.0050	0.00026	EPA-8081A	ND	A01	1
Endrin	ND	mg/kg	0.0050	0.00065	EPA-8081A	ND	A01	1
Endrin aldehyde	ND	mg/kg	0.0050	0.00018	EPA-8081A	ND	A01	1
Heptachlor	ND	mg/kg	0.0050	0.00086	EPA-8081A	ND	A01	1
Heptachlor epoxide	ND	mg/kg	0.0050	0.00017	EPA-8081A	ND	A01	1
Methoxychlor	ND	mg/kg	0.0050	0.00094	EPA-8081A	ND	A01	1
Toxaphene	ND	mg/kg	0.50	0.014	EPA-8081A	ND	A01	1
TCMX (Surrogate)	115	%	20 - 130 (LCL - UCL)		EPA-8081A		A01	1
Decachlorobiphenyl (Surrogate)	114	%	40 - 130 (LCL - UCL)		EPA-8081A		A01	1

Run #	Method	Prep Date	Run Date/Time	Analyst	Instrument	Dilution	QC Batch ID	Prep Method
1	EPA-8081A	04/21/20 18:00	04/24/20 22:34	HKS	GC-17	10.169	B076135	EPA 3550B

The results in this report apply to the samples analyzed in accordance with the chain of custody document. This analytical report must be reproduced in its entirety.

All results listed in this report are for the exclusive use of the submitting party. BC Laboratories, Inc. assumes no responsibility for report alteration, separation, detachment or third party interpretation.



Rincon Consultants-Ventura
180 North Ashwood Avenue
Ventura, CA 93003

Reported: 05/07/2020 11:49
Project: Soil/Water Samples
Project Number: Santa Paula Bridge Rd 19-08335
Project Manager: Scott English

Total Concentrations (TTLIC)

BCL Sample ID: 2011499-10	Client Sample Name: RB3-2, 4/16/2020 10:10:00AM
----------------------------------	--

Constituent	Result	Units	PQL	MDL	Method	MB Bias	Lab Quals	Run #
Arsenic	5.1	mg/kg	5.0	2.0	EPA-6010B	ND	A07	1
Lead	19	mg/kg	12	1.4	EPA-6010B	ND	A07	1

Run #	Method	Prep Date	Run		Analyst	Instrument	Dilution	QC	
			Date/Time					Batch ID	Prep Method
1	EPA-6010B	04/21/20 07:30	04/21/20 20:53		KDF	PE-OP4	4.587	B075973	EPA 3050B

The results in this report apply to the samples analyzed in accordance with the chain of custody document. This analytical report must be reproduced in its entirety.

All results listed in this report are for the exclusive use of the submitting party. BC Laboratories, Inc. assumes no responsibility for report alteration, separation, detachment or third party interpretation.



Rincon Consultants-Ventura
180 North Ashwood Avenue
Ventura, CA 93003

Reported: 05/07/2020 11:49
Project: Soil/Water Samples
Project Number: Santa Paula Bridge Rd 19-08335
Project Manager: Scott English

Organochlorine Pesticides (EPA Method 8081A)

Table with 2 columns: BCL Sample ID (2011499-11) and Client Sample Name (RB4-0.5, 4/16/2020 10:00:00AM)

Main data table with columns: Constituent, Result, Units, PQL, MDL, Method, MB Bias, Lab Quals, Run #. Lists various pesticides like Aldrin, alpha-BHC, beta-BHC, etc.

QC table with columns: Run #, Method, Prep Date, Run Date/Time, Analyst, Instrument, Dilution, Batch ID, Prep Method. Row 1: 1, EPA-8081A, 04/21/20 18:00, 04/24/20 22:50, HKS, GC-17, 2.013, B076135, EPA 3550B

The results in this report apply to the samples analyzed in accordance with the chain of custody document. This analytical report must be reproduced in its entirety.

All results listed in this report are for the exclusive use of the submitting party. BC Laboratories, Inc. assumes no responsibility for report alteration, separation, detachment or third party interpretation.



Rincon Consultants-Ventura
180 North Ashwood Avenue
Ventura, CA 93003

Reported: 05/07/2020 11:49
Project: Soil/Water Samples
Project Number: Santa Paula Bridge Rd 19-08335
Project Manager: Scott English

Chemical Analysis

BCL Sample ID: 2011499-11	Client Sample Name: RB4-0.5, 4/16/2020 10:00:00AM
----------------------------------	--

Constituent	Result	Units	PQL	MDL	Method	MB Bias	Lab Quals	Run #
pH	7.70	pH Units	0.05	0.05	EPA-9045D	ND	pH1:1	1
pH Measurement Temperature	21.0	C	0.1	0.1	EPA-9045D	ND		1

Run #	Method	Prep Date	Run		Analyst	Instrument	Dilution	QC	
			Date/Time					Batch ID	Prep Method
1	EPA-9045D	04/22/20 10:15	04/22/20 10:15		RT1	MANUAL	1	B076111	EPA 9045

The results in this report apply to the samples analyzed in accordance with the chain of custody document. This analytical report must be reproduced in its entirety.

All results listed in this report are for the exclusive use of the submitting party. BC Laboratories, Inc. assumes no responsibility for report alteration, separation, detachment or third party interpretation.



Rincon Consultants-Ventura
180 North Ashwood Avenue
Ventura, CA 93003

Reported: 05/07/2020 11:49
Project: Soil/Water Samples
Project Number: Santa Paula Bridge Rd 19-08335
Project Manager: Scott English

WET Test (STLC)

BCL Sample ID: 2011499-11	Client Sample Name: RB4-0.5, 4/16/2020 10:00:00AM
----------------------------------	--

Constituent	Result	Units	PQL	MDL	Method	MB Bias	Lab Quals	Run #
Lead	3.1	mg/L	0.50	0.16	EPA-6010B	ND		1

Run #	Method	Prep Date	Run Date/Time	Analyst	Instrument	Dilution	QC Batch ID	Prep Method
1	EPA-6010B	05/03/20 15:30	05/04/20 20:41	KDF	PE-OP4	1	B077091	EPA 3005A

The results in this report apply to the samples analyzed in accordance with the chain of custody document. This analytical report must be reproduced in its entirety.

All results listed in this report are for the exclusive use of the submitting party. BC Laboratories, Inc. assumes no responsibility for report alteration, separation, detachment or third party interpretation.



Rincon Consultants-Ventura
180 North Ashwood Avenue
Ventura, CA 93003

Reported: 05/07/2020 11:49
Project: Soil/Water Samples
Project Number: Santa Paula Bridge Rd 19-08335
Project Manager: Scott English

TCLP Toxicity

BCL Sample ID: 2011499-11	Client Sample Name: RB4-0.5, 4/16/2020 10:00:00AM
----------------------------------	--

Constituent	Result	Units	PQL	MDL	Method	MB Bias	Lab Quals	Run #
Lead	0.073	mg/L	0.50	0.030	EPA-6010B	ND	J	1

Run #	Method	Prep Date	Run Date/Time	Analyst	Instrument	Dilution	QC Batch ID	Prep Method
1	EPA-6010B	05/06/20 10:15	05/06/20 17:28	KDF	PE-OP4	1	B077234	EPA 3050B

The results in this report apply to the samples analyzed in accordance with the chain of custody document. This analytical report must be reproduced in its entirety.

All results listed in this report are for the exclusive use of the submitting party. BC Laboratories, Inc. assumes no responsibility for report alteration, separation, detachment or third party interpretation.



Rincon Consultants-Ventura
180 North Ashwood Avenue
Ventura, CA 93003

Reported: 05/07/2020 11:49
Project: Soil/Water Samples
Project Number: Santa Paula Bridge Rd 19-08335
Project Manager: Scott English

Total Concentrations (TTLIC)

BCL Sample ID: 2011499-11	Client Sample Name: RB4-0.5, 4/16/2020 10:00:00AM
----------------------------------	--

Constituent	Result	Units	PQL	MDL	Method	MB Bias	Lab Quals	Run #
Arsenic	6.5	mg/kg	5.0	2.0	EPA-6010B	ND	A07	1
Lead	80	mg/kg	12	1.4	EPA-6010B	ND	A07	1

Run #	Method	Prep Date	Run		Analyst	Instrument	Dilution	QC	
			Date/Time					Batch ID	Prep Method
1	EPA-6010B	04/21/20 07:30	04/21/20 20:19		KDF	PE-OP4	5	B075973	EPA 3050B

The results in this report apply to the samples analyzed in accordance with the chain of custody document. This analytical report must be reproduced in its entirety.

All results listed in this report are for the exclusive use of the submitting party. BC Laboratories, Inc. assumes no responsibility for report alteration, separation, detachment or third party interpretation.



Rincon Consultants-Ventura
180 North Ashwood Avenue
Ventura, CA 93003

Reported: 05/07/2020 11:49
Project: Soil/Water Samples
Project Number: Santa Paula Bridge Rd 19-08335
Project Manager: Scott English

Organochlorine Pesticides (EPA Method 8081A)

BCL Sample ID: 2011499-12	Client Sample Name: RB4-2, 4/16/2020 10:05:00AM
----------------------------------	--

Constituent	Result	Units	PQL	MDL	Method	MB Bias	Lab Quals	Run #
Aldrin	ND	mg/kg	0.0010	0.000036	EPA-8081A	ND	A01	1
alpha-BHC	ND	mg/kg	0.0010	0.000076	EPA-8081A	ND	A01	1
beta-BHC	ND	mg/kg	0.0010	0.000096	EPA-8081A	ND	A01	1
delta-BHC	ND	mg/kg	0.0010	0.000074	EPA-8081A	ND	A01	1
gamma-BHC (Lindane)	ND	mg/kg	0.0010	0.000036	EPA-8081A	ND	A01	1
Chlordane (Technical)	ND	mg/kg	0.10	0.0020	EPA-8081A	ND	A01	1
4,4'-DDD	0.0013	mg/kg	0.0010	0.00013	EPA-8081A	ND	A01	1
4,4'-DDE	0.0032	mg/kg	0.0010	0.00019	EPA-8081A	ND	A01	1
4,4'-DDT	0.0074	mg/kg	0.0010	0.000080	EPA-8081A	ND	A01	1
Dieldrin	ND	mg/kg	0.0010	0.000072	EPA-8081A	ND	A01	1
Endosulfan I	ND	mg/kg	0.0010	0.000040	EPA-8081A	ND	A01	1
Endosulfan II	ND	mg/kg	0.0010	0.000068	EPA-8081A	ND	A01	1
Endosulfan sulfate	ND	mg/kg	0.0010	0.000052	EPA-8081A	ND	A01	1
Endrin	ND	mg/kg	0.0010	0.00013	EPA-8081A	ND	A01	1
Endrin aldehyde	ND	mg/kg	0.0010	0.000036	EPA-8081A	ND	A01	1
Heptachlor	ND	mg/kg	0.0010	0.00017	EPA-8081A	ND	A01	1
Heptachlor epoxide	ND	mg/kg	0.0010	0.000034	EPA-8081A	ND	A01	1
Methoxychlor	ND	mg/kg	0.0010	0.00019	EPA-8081A	ND	A01	1
Toxaphene	ND	mg/kg	0.10	0.0028	EPA-8081A	ND	A01	1
TCMX (Surrogate)	51.7	%	20 - 130 (LCL - UCL)		EPA-8081A		A01	1
Decachlorobiphenyl (Surrogate)	49.0	%	40 - 130 (LCL - UCL)		EPA-8081A		A01	1

Run #	Method	Prep Date	Run Date/Time	Analyst	Instrument	Dilution	QC Batch ID	Prep Method
1	EPA-8081A	04/21/20 18:00	04/24/20 23:07	HKS	GC-17	1.974	B076135	EPA 3550B

The results in this report apply to the samples analyzed in accordance with the chain of custody document. This analytical report must be reproduced in its entirety.

All results listed in this report are for the exclusive use of the submitting party. BC Laboratories, Inc. assumes no responsibility for report alteration, separation, detachment or third party interpretation.



Rincon Consultants-Ventura
180 North Ashwood Avenue
Ventura, CA 93003

Reported: 05/07/2020 11:49
Project: Soil/Water Samples
Project Number: Santa Paula Bridge Rd 19-08335
Project Manager: Scott English

WET Test (STLC)

BCL Sample ID: 2011499-12	Client Sample Name: RB4-2, 4/16/2020 10:05:00AM
----------------------------------	--

Constituent	Result	Units	PQL	MDL	Method	MB Bias	Lab Quals	Run #
Lead	3.5	mg/L	0.50	0.16	EPA-6010B	ND		1

Run #	Method	Prep Date	Run Date/Time	Analyst	Instrument	Dilution	QC Batch ID	Prep Method
1	EPA-6010B	05/03/20 15:30	05/04/20 20:42	KDF	PE-OP4	1	B077091	EPA 3005A

The results in this report apply to the samples analyzed in accordance with the chain of custody document. This analytical report must be reproduced in its entirety.

All results listed in this report are for the exclusive use of the submitting party. BC Laboratories, Inc. assumes no responsibility for report alteration, separation, detachment or third party interpretation.



Rincon Consultants-Ventura
180 North Ashwood Avenue
Ventura, CA 93003

Reported: 05/07/2020 11:49
Project: Soil/Water Samples
Project Number: Santa Paula Bridge Rd 19-08335
Project Manager: Scott English

TCLP Toxicity

BCL Sample ID: 2011499-12	Client Sample Name: RB4-2, 4/16/2020 10:05:00AM
----------------------------------	--

Constituent	Result	Units	PQL	MDL	Method	MB Bias	Lab Quals	Run #
Lead	0.072	mg/L	0.50	0.030	EPA-6010B	ND	J	1

Run #	Method	Prep Date	Run Date/Time	Analyst	Instrument	Dilution	QC Batch ID	Prep Method
1	EPA-6010B	05/06/20 10:15	05/06/20 17:32	KDF	PE-OP4	1	B077234	EPA 3050B

The results in this report apply to the samples analyzed in accordance with the chain of custody document. This analytical report must be reproduced in its entirety.

All results listed in this report are for the exclusive use of the submitting party. BC Laboratories, Inc. assumes no responsibility for report alteration, separation, detachment or third party interpretation.



Rincon Consultants-Ventura
180 North Ashwood Avenue
Ventura, CA 93003

Reported: 05/07/2020 11:49
Project: Soil/Water Samples
Project Number: Santa Paula Bridge Rd 19-08335
Project Manager: Scott English

Total Concentrations (TTLIC)

BCL Sample ID: 2011499-12	Client Sample Name: RB4-2, 4/16/2020 10:05:00AM
----------------------------------	--

Constituent	Result	Units	PQL	MDL	Method	MB Bias	Lab Quals	Run #
Arsenic	6.2	mg/kg	5.0	2.0	EPA-6010B	ND	A07	1
Lead	78	mg/kg	12	1.4	EPA-6010B	ND	A07	1

Run #	Method	Prep Date	Run		Analyst	Instrument	Dilution	QC	
			Date/Time					Batch ID	Prep Method
1	EPA-6010B	04/21/20 07:30	04/21/20 20:55		KDF	PE-OP4	4.717	B075973	EPA 3050B

The results in this report apply to the samples analyzed in accordance with the chain of custody document. This analytical report must be reproduced in its entirety.

All results listed in this report are for the exclusive use of the submitting party. BC Laboratories, Inc. assumes no responsibility for report alteration, separation, detachment or third party interpretation.



Rincon Consultants-Ventura
180 North Ashwood Avenue
Ventura, CA 93003

Reported: 05/07/2020 11:49
Project: Soil/Water Samples
Project Number: Santa Paula Bridge Rd 19-08335
Project Manager: Scott English

Organochlorine Pesticides (EPA Method 8081A)

BCL Sample ID: 2011499-13	Client Sample Name: RB4-2D, 4/16/2020 10:05:00AM
----------------------------------	---

Constituent	Result	Units	PQL	MDL	Method	MB Bias	Lab Quals	Run #
Aldrin	ND	mg/kg	0.0010	0.000036	EPA-8081A	ND	A01	1
alpha-BHC	ND	mg/kg	0.0010	0.000076	EPA-8081A	ND	A01	1
beta-BHC	ND	mg/kg	0.0010	0.000096	EPA-8081A	ND	A01	1
delta-BHC	ND	mg/kg	0.0010	0.000074	EPA-8081A	ND	A01	1
gamma-BHC (Lindane)	ND	mg/kg	0.0010	0.000036	EPA-8081A	ND	A01	1
Chlordane (Technical)	ND	mg/kg	0.10	0.0020	EPA-8081A	ND	A01	1
4,4'-DDD	0.00091	mg/kg	0.0010	0.00013	EPA-8081A	ND	J,A01	1
4,4'-DDE	0.0031	mg/kg	0.0010	0.00019	EPA-8081A	ND	A01	1
4,4'-DDT	0.0065	mg/kg	0.0010	0.000080	EPA-8081A	ND	A01	1
Dieldrin	ND	mg/kg	0.0010	0.000072	EPA-8081A	ND	A01	1
Endosulfan I	ND	mg/kg	0.0010	0.000040	EPA-8081A	ND	A01	1
Endosulfan II	ND	mg/kg	0.0010	0.000068	EPA-8081A	ND	A01	1
Endosulfan sulfate	ND	mg/kg	0.0010	0.000052	EPA-8081A	ND	A01	1
Endrin	ND	mg/kg	0.0010	0.00013	EPA-8081A	ND	A01	1
Endrin aldehyde	ND	mg/kg	0.0010	0.000036	EPA-8081A	ND	A01	1
Heptachlor	ND	mg/kg	0.0010	0.00017	EPA-8081A	ND	A01	1
Heptachlor epoxide	ND	mg/kg	0.0010	0.000034	EPA-8081A	ND	A01	1
Methoxychlor	ND	mg/kg	0.0010	0.00019	EPA-8081A	ND	A01	1
Toxaphene	ND	mg/kg	0.10	0.0028	EPA-8081A	ND	A01	1
TCMX (Surrogate)	46.3	%	20 - 130 (LCL - UCL)		EPA-8081A		A01	1
Decachlorobiphenyl (Surrogate)	51.5	%	40 - 130 (LCL - UCL)		EPA-8081A		A01	1

Run #	Method	Prep Date	Run Date/Time	Analyst	Instrument	Dilution	QC Batch ID	Prep Method
1	EPA-8081A	04/21/20 18:00	04/24/20 23:24	HKS	GC-17	1.974	B076135	EPA 3550B

The results in this report apply to the samples analyzed in accordance with the chain of custody document. This analytical report must be reproduced in its entirety.

All results listed in this report are for the exclusive use of the submitting party. BC Laboratories, Inc. assumes no responsibility for report alteration, separation, detachment or third party interpretation.



Rincon Consultants-Ventura
180 North Ashwood Avenue
Ventura, CA 93003

Reported: 05/07/2020 11:49
Project: Soil/Water Samples
Project Number: Santa Paula Bridge Rd 19-08335
Project Manager: Scott English

Total Concentrations (TTLC)

BCL Sample ID: 2011499-13	Client Sample Name: RB4-2D, 4/16/2020 10:05:00AM
----------------------------------	---

Constituent	Result	Units	PQL	MDL	Method	MB Bias	Lab Quals	Run #
Arsenic	4.9	mg/kg	5.0	2.0	EPA-6010B	ND	J,A07	1
Lead	79	mg/kg	12	1.4	EPA-6010B	ND	A07	1

Run #	Method	Prep Date	Run		Analyst	Instrument	Dilution	QC	
			Date/Time					Batch ID	Prep Method
1	EPA-6010B	04/21/20 07:30	04/21/20 20:56		KDF	PE-OP4	4.950	B075973	EPA 3050B

The results in this report apply to the samples analyzed in accordance with the chain of custody document. This analytical report must be reproduced in its entirety.

All results listed in this report are for the exclusive use of the submitting party. BC Laboratories, Inc. assumes no responsibility for report alteration, separation, detachment or third party interpretation.



Rincon Consultants-Ventura
180 North Ashwood Avenue
Ventura, CA 93003

Reported: 05/07/2020 11:49
Project: Soil/Water Samples
Project Number: Santa Paula Bridge Rd 19-08335
Project Manager: Scott English

Organochlorine Pesticides (EPA Method 8081A)

BCL Sample ID: 2011499-14	Client Sample Name: EB, 4/16/2020 2:45:00PM
----------------------------------	--

Constituent	Result	Units	PQL	MDL	Method	MB Bias	Lab Quals	Run #
Aldrin	ND	ug/L	0.0050	0.00095	EPA-8081A	ND		1
alpha-BHC	ND	ug/L	0.0050	0.00050	EPA-8081A	ND		1
beta-BHC	ND	ug/L	0.0050	0.00064	EPA-8081A	ND		1
delta-BHC	ND	ug/L	0.0050	0.0015	EPA-8081A	ND		1
gamma-BHC (Lindane)	ND	ug/L	0.0050	0.00067	EPA-8081A	ND		1
Chlordane (Technical)	ND	ug/L	0.50	0.045	EPA-8081A	ND		1
4,4'-DDD	ND	ug/L	0.0050	0.00086	EPA-8081A	ND		1
4,4'-DDE	ND	ug/L	0.0050	0.0013	EPA-8081A	ND		1
4,4'-DDT	ND	ug/L	0.0050	0.00096	EPA-8081A	ND		1
Dieldrin	ND	ug/L	0.0050	0.0011	EPA-8081A	ND		1
Endosulfan I	ND	ug/L	0.0050	0.00068	EPA-8081A	ND		1
Endosulfan II	ND	ug/L	0.0050	0.00098	EPA-8081A	ND		1
Endosulfan sulfate	ND	ug/L	0.0050	0.00055	EPA-8081A	ND		1
Endrin	ND	ug/L	0.0050	0.00069	EPA-8081A	ND		1
Endrin aldehyde	ND	ug/L	0.010	0.00054	EPA-8081A	ND		1
Heptachlor	ND	ug/L	0.0050	0.00094	EPA-8081A	ND		1
Heptachlor epoxide	ND	ug/L	0.0050	0.00064	EPA-8081A	ND		1
Methoxychlor	ND	ug/L	0.0050	0.0037	EPA-8081A	ND		1
Toxaphene	ND	ug/L	2.0	0.20	EPA-8081A	ND		1
TCMX (Surrogate)	78.5	%	40 - 140 (LCL - UCL)		EPA-8081A			1
Decachlorobiphenyl (Surrogate)	61.0	%	40 - 120 (LCL - UCL)		EPA-8081A			1

Run #	Method	Prep Date	Run Date/Time	Analyst	Instrument	Dilution	QC Batch ID	Prep Method
1	EPA-8081A	04/22/20 13:30	04/25/20 11:30	HKS	GC-17	1	B076184	EPA 3510C

The results in this report apply to the samples analyzed in accordance with the chain of custody document. This analytical report must be reproduced in its entirety.

All results listed in this report are for the exclusive use of the submitting party. BC Laboratories, Inc. assumes no responsibility for report alteration, separation, detachment or third party interpretation.



Rincon Consultants-Ventura
180 North Ashwood Avenue
Ventura, CA 93003

Reported: 05/07/2020 11:49
Project: Soil/Water Samples
Project Number: Santa Paula Bridge Rd 19-08335
Project Manager: Scott English

Metals Analysis

BCL Sample ID: 2011499-14	Client Sample Name: EB, 4/16/2020 2:45:00PM
----------------------------------	--

Constituent	Result	Units	PQL	MDL	Method	MB Bias	Lab Quals	Run #
Total Arsenic	ND	ug/L	50	7.8	EPA-6010B	ND		1
Total Lead	ND	ug/L	50	4.0	EPA-6010B	ND		1

Run #	Method	Prep Date	Run		Analyst	Instrument	Dilution	QC	
			Date/Time					Batch ID	Prep Method
1	EPA-6010B	04/21/20 19:25	04/22/20	11:21	JCC	PE-OP4	1	B076052	EPA 3010A

The results in this report apply to the samples analyzed in accordance with the chain of custody document. This analytical report must be reproduced in its entirety.

All results listed in this report are for the exclusive use of the submitting party. BC Laboratories, Inc. assumes no responsibility for report alteration, separation, detachment or third party interpretation.



Rincon Consultants-Ventura
180 North Ashwood Avenue
Ventura, CA 93003

Reported: 05/07/2020 11:49
Project: Soil/Water Samples
Project Number: Santa Paula Bridge Rd 19-08335
Project Manager: Scott English

Organochlorine Pesticides (EPA Method 8081A)

BCL Sample ID: 2011499-15	Client Sample Name: RB5-0.5, 4/16/2020 9:10:00AM
----------------------------------	---

Constituent	Result	Units	PQL	MDL	Method	MB Bias	Lab Quals	Run #
Aldrin	ND	mg/kg	0.0010	0.000036	EPA-8081A	ND	A01	1
alpha-BHC	ND	mg/kg	0.0010	0.000076	EPA-8081A	ND	A01	1
beta-BHC	ND	mg/kg	0.0010	0.000096	EPA-8081A	ND	A01	1
delta-BHC	ND	mg/kg	0.0010	0.000074	EPA-8081A	ND	A01	1
gamma-BHC (Lindane)	ND	mg/kg	0.0010	0.000036	EPA-8081A	ND	A01	1
Chlordane (Technical)	ND	mg/kg	0.10	0.0020	EPA-8081A	ND	A01	1
4,4'-DDD	ND	mg/kg	0.0010	0.00013	EPA-8081A	ND	A01	1
4,4'-DDE	ND	mg/kg	0.0010	0.00019	EPA-8081A	ND	A01	1
4,4'-DDT	0.00083	mg/kg	0.0010	0.000080	EPA-8081A	ND	J,A01	1
Dieldrin	ND	mg/kg	0.0010	0.000072	EPA-8081A	ND	A01	1
Endosulfan I	ND	mg/kg	0.0010	0.000040	EPA-8081A	ND	A01	1
Endosulfan II	ND	mg/kg	0.0010	0.000068	EPA-8081A	ND	A01	1
Endosulfan sulfate	ND	mg/kg	0.0010	0.000052	EPA-8081A	ND	A01	1
Endrin	ND	mg/kg	0.0010	0.00013	EPA-8081A	ND	A01	1
Endrin aldehyde	ND	mg/kg	0.0010	0.000036	EPA-8081A	ND	A01	1
Heptachlor	ND	mg/kg	0.0010	0.00017	EPA-8081A	ND	A01	1
Heptachlor epoxide	ND	mg/kg	0.0010	0.000034	EPA-8081A	ND	A01	1
Methoxychlor	ND	mg/kg	0.0010	0.00019	EPA-8081A	ND	A01	1
Toxaphene	ND	mg/kg	0.10	0.0028	EPA-8081A	ND	A01	1
TCMX (Surrogate)	43.4	%	20 - 130 (LCL - UCL)		EPA-8081A		A01	1
Decachlorobiphenyl (Surrogate)	46.8	%	40 - 130 (LCL - UCL)		EPA-8081A		A01	1

Run #	Method	Prep Date	Run Date/Time	Analyst	Instrument	Dilution	QC Batch ID	Prep Method
1	EPA-8081A	04/21/20 18:00	04/24/20 23:40	HKS	GC-17	1.974	B076135	EPA 3550B

The results in this report apply to the samples analyzed in accordance with the chain of custody document. This analytical report must be reproduced in its entirety.

All results listed in this report are for the exclusive use of the submitting party. BC Laboratories, Inc. assumes no responsibility for report alteration, separation, detachment or third party interpretation.



Rincon Consultants-Ventura
180 North Ashwood Avenue
Ventura, CA 93003

Reported: 05/07/2020 11:49
Project: Soil/Water Samples
Project Number: Santa Paula Bridge Rd 19-08335
Project Manager: Scott English

Total Concentrations (TTLC)

BCL Sample ID: 2011499-15	Client Sample Name: RB5-0.5, 4/16/2020 9:10:00AM
----------------------------------	---

Constituent	Result	Units	PQL	MDL	Method	MB Bias	Lab Quals	Run #
Arsenic	7.3	mg/kg	5.0	2.0	EPA-6010B	ND	A07	1
Lead	26	mg/kg	12	1.4	EPA-6010B	ND	A07	1

Run #	Method	Prep Date	Run		Analyst	Instrument	Dilution	QC	
			Date/Time					Batch ID	Prep Method
1	EPA-6010B	04/21/20 07:30	04/21/20 20:57		KDF	PE-OP4	4.762	B075973	EPA 3050B

The results in this report apply to the samples analyzed in accordance with the chain of custody document. This analytical report must be reproduced in its entirety.

All results listed in this report are for the exclusive use of the submitting party. BC Laboratories, Inc. assumes no responsibility for report alteration, separation, detachment or third party interpretation.



Rincon Consultants-Ventura
180 North Ashwood Avenue
Ventura, CA 93003

Reported: 05/07/2020 11:49
Project: Soil/Water Samples
Project Number: Santa Paula Bridge Rd 19-08335
Project Manager: Scott English

Organochlorine Pesticides (EPA Method 8081A)

BCL Sample ID: 2011499-16	Client Sample Name: RB5-2, 4/16/2020 9:10:00AM
----------------------------------	---

Constituent	Result	Units	PQL	MDL	Method	MB Bias	Lab Quals	Run #
Aldrin	ND	mg/kg	0.00050	0.000018	EPA-8081A	ND		1
alpha-BHC	ND	mg/kg	0.00050	0.000038	EPA-8081A	ND		1
beta-BHC	ND	mg/kg	0.00050	0.000048	EPA-8081A	ND		1
delta-BHC	ND	mg/kg	0.00050	0.000037	EPA-8081A	ND		1
gamma-BHC (Lindane)	ND	mg/kg	0.00050	0.000018	EPA-8081A	ND		1
Chlordane (Technical)	ND	mg/kg	0.050	0.0010	EPA-8081A	ND		1
4,4'-DDD	ND	mg/kg	0.00050	0.000064	EPA-8081A	ND		1
4,4'-DDE	ND	mg/kg	0.00050	0.000095	EPA-8081A	ND		1
4,4'-DDT	ND	mg/kg	0.00050	0.000040	EPA-8081A	ND		1
Dieldrin	ND	mg/kg	0.00050	0.000036	EPA-8081A	ND		1
Endosulfan I	ND	mg/kg	0.00050	0.000020	EPA-8081A	ND		1
Endosulfan II	ND	mg/kg	0.00050	0.000034	EPA-8081A	ND		1
Endosulfan sulfate	ND	mg/kg	0.00050	0.000026	EPA-8081A	ND		1
Endrin	ND	mg/kg	0.00050	0.000065	EPA-8081A	ND		1
Endrin aldehyde	ND	mg/kg	0.00050	0.000018	EPA-8081A	ND		1
Heptachlor	ND	mg/kg	0.00050	0.000086	EPA-8081A	ND		1
Heptachlor epoxide	ND	mg/kg	0.00050	0.000017	EPA-8081A	ND		1
Methoxychlor	ND	mg/kg	0.00050	0.000094	EPA-8081A	ND		1
Toxaphene	ND	mg/kg	0.050	0.0014	EPA-8081A	ND		1
TCMX (Surrogate)	34.4	%	20 - 130 (LCL - UCL)		EPA-8081A			1
Decachlorobiphenyl (Surrogate)	51.6	%	40 - 130 (LCL - UCL)		EPA-8081A			1

Run #	Method	Prep Date	Run Date/Time	Analyst	Instrument	Dilution	QC Batch ID	Prep Method
1	EPA-8081A	04/21/20 18:00	04/24/20 23:57	HKS	GC-17	1.017	B076135	EPA 3550B

The results in this report apply to the samples analyzed in accordance with the chain of custody document. This analytical report must be reproduced in its entirety.

All results listed in this report are for the exclusive use of the submitting party. BC Laboratories, Inc. assumes no responsibility for report alteration, separation, detachment or third party interpretation.



Rincon Consultants-Ventura
180 North Ashwood Avenue
Ventura, CA 93003

Reported: 05/07/2020 11:49
Project: Soil/Water Samples
Project Number: Santa Paula Bridge Rd 19-08335
Project Manager: Scott English

Total Concentrations (TTLC)

BCL Sample ID: 2011499-16	Client Sample Name: RB5-2, 4/16/2020 9:10:00AM
----------------------------------	---

Constituent	Result	Units	PQL	MDL	Method	MB Bias	Lab Quals	Run #
Arsenic	8.6	mg/kg	5.0	2.0	EPA-6010B	ND	A07	1
Lead	10	mg/kg	12	1.4	EPA-6010B	ND	J,A07	1

Run #	Method	Prep Date	Run		Analyst	Instrument	Dilution	QC	
			Date/Time					Batch ID	Prep Method
1	EPA-6010B	04/21/20 07:30	04/21/20	21:01	KDF	PE-OP4	4.854	B075973	EPA 3050B

The results in this report apply to the samples analyzed in accordance with the chain of custody document. This analytical report must be reproduced in its entirety.

All results listed in this report are for the exclusive use of the submitting party. BC Laboratories, Inc. assumes no responsibility for report alteration, separation, detachment or third party interpretation.



Rincon Consultants-Ventura
180 North Ashwood Avenue
Ventura, CA 93003

Reported: 05/07/2020 11:49
Project: Soil/Water Samples
Project Number: Santa Paula Bridge Rd 19-08335
Project Manager: Scott English

Organochlorine Pesticides (EPA Method 8081A)

BCL Sample ID: 2011499-17	Client Sample Name: RB6-0.5, 4/16/2020 12:15:00PM
----------------------------------	--

Constituent	Result	Units	PQL	MDL	Method	MB Bias	Lab Quals	Run #
Aldrin	ND	mg/kg	0.00050	0.000018	EPA-8081A	ND		1
alpha-BHC	ND	mg/kg	0.00050	0.000038	EPA-8081A	ND		1
beta-BHC	ND	mg/kg	0.00050	0.000048	EPA-8081A	ND		1
delta-BHC	ND	mg/kg	0.00050	0.000037	EPA-8081A	ND		1
gamma-BHC (Lindane)	ND	mg/kg	0.00050	0.000018	EPA-8081A	ND		1
Chlordane (Technical)	ND	mg/kg	0.050	0.0010	EPA-8081A	ND		1
4,4'-DDD	ND	mg/kg	0.00050	0.000064	EPA-8081A	ND		1
4,4'-DDE	ND	mg/kg	0.00050	0.000095	EPA-8081A	ND		1
4,4'-DDT	ND	mg/kg	0.00050	0.000040	EPA-8081A	ND		1
Dieldrin	ND	mg/kg	0.00050	0.000036	EPA-8081A	ND		1
Endosulfan I	ND	mg/kg	0.00050	0.000020	EPA-8081A	ND		1
Endosulfan II	ND	mg/kg	0.00050	0.000034	EPA-8081A	ND		1
Endosulfan sulfate	ND	mg/kg	0.00050	0.000026	EPA-8081A	ND		1
Endrin	ND	mg/kg	0.00050	0.000065	EPA-8081A	ND		1
Endrin aldehyde	ND	mg/kg	0.00050	0.000018	EPA-8081A	ND		1
Heptachlor	ND	mg/kg	0.00050	0.000086	EPA-8081A	ND		1
Heptachlor epoxide	ND	mg/kg	0.00050	0.000017	EPA-8081A	ND		1
Methoxychlor	ND	mg/kg	0.00050	0.000094	EPA-8081A	ND		1
Toxaphene	ND	mg/kg	0.050	0.0014	EPA-8081A	ND		1
TCMX (Surrogate)	37.7	%	20 - 130 (LCL - UCL)		EPA-8081A			1
Decachlorobiphenyl (Surrogate)	52.2	%	40 - 130 (LCL - UCL)		EPA-8081A			1

Run #	Method	Prep Date	Run Date/Time	Analyst	Instrument	Dilution	QC Batch ID	Prep Method
1	EPA-8081A	04/21/20 18:00	04/25/20 00:13	HKS	GC-17	0.984	B076135	EPA 3550B

The results in this report apply to the samples analyzed in accordance with the chain of custody document. This analytical report must be reproduced in its entirety.

All results listed in this report are for the exclusive use of the submitting party. BC Laboratories, Inc. assumes no responsibility for report alteration, separation, detachment or third party interpretation.



Rincon Consultants-Ventura
180 North Ashwood Avenue
Ventura, CA 93003

Reported: 05/07/2020 11:49
Project: Soil/Water Samples
Project Number: Santa Paula Bridge Rd 19-08335
Project Manager: Scott English

Total Concentrations (TTLIC)

BCL Sample ID: 2011499-17		Client Sample Name: RB6-0.5, 4/16/2020 12:15:00PM						
Constituent	Result	Units	PQL	MDL	Method	MB Bias	Lab Quals	Run #
Antimony	3.7	mg/kg	25	1.6	EPA-6010B	ND	J,A07	1
Arsenic	7.2	mg/kg	5.0	2.0	EPA-6010B	ND	A07	1
Barium	100	mg/kg	2.5	0.90	EPA-6010B	ND	A07	1
Beryllium	0.56	mg/kg	2.5	0.24	EPA-6010B	ND	J,A07	1
Cadmium	0.61	mg/kg	2.5	0.26	EPA-6010B	ND	J,A07	1
Chromium	24	mg/kg	2.5	0.25	EPA-6010B	0.26	A07	1
Cobalt	6.3	mg/kg	12	0.49	EPA-6010B	ND	J,A07	1
Copper	17	mg/kg	5.0	0.25	EPA-6010B	ND	A07	1
Lead	7.3	mg/kg	12	1.4	EPA-6010B	ND	J,A07	1
Mercury	0.023	mg/kg	0.16	0.016	EPA-7471A	ND	J	2
Molybdenum	2.8	mg/kg	12	0.25	EPA-6010B	ND	J,A07	1
Nickel	26	mg/kg	2.5	0.75	EPA-6010B	ND	A07	1
Selenium	ND	mg/kg	5.0	4.9	EPA-6010B	ND	A07	1
Silver	0.63	mg/kg	2.5	0.34	EPA-6010B	ND	J,A07	1
Thallium	ND	mg/kg	25	3.2	EPA-6010B	ND	A07	1
Vanadium	34	mg/kg	2.5	0.55	EPA-6010B	ND	A07	1
Zinc	58	mg/kg	12	0.44	EPA-6010B	ND	A07	1

Run #	Method	Prep Date	Run		Analyst	Instrument	Dilution	QC	
			Date/Time					Batch ID	Prep Method
1	EPA-6010B	04/21/20 07:30	04/21/20	21:02	KDF	PE-OP4	4.902	B075973	EPA 3050B
2	EPA-7471A	04/21/20 10:00	04/21/20	13:20	TMT	CETAC3	1.008	B075982	EPA 7471A

The results in this report apply to the samples analyzed in accordance with the chain of custody document. This analytical report must be reproduced in its entirety.

All results listed in this report are for the exclusive use of the submitting party. BC Laboratories, Inc. assumes no responsibility for report alteration, separation, detachment or third party interpretation.



Rincon Consultants-Ventura
180 North Ashwood Avenue
Ventura, CA 93003

Reported: 05/07/2020 11:49
Project: Soil/Water Samples
Project Number: Santa Paula Bridge Rd 19-08335
Project Manager: Scott English

Organochlorine Pesticides (EPA Method 8081A)

BCL Sample ID: 2011499-18	Client Sample Name: RB6-2, 4/16/2020 12:20:00PM
----------------------------------	--

Constituent	Result	Units	PQL	MDL	Method	MB Bias	Lab Quals	Run #
Aldrin	ND	mg/kg	0.00050	0.000018	EPA-8081A	ND		1
alpha-BHC	ND	mg/kg	0.00050	0.000038	EPA-8081A	ND		1
beta-BHC	ND	mg/kg	0.00050	0.000048	EPA-8081A	ND		1
delta-BHC	ND	mg/kg	0.00050	0.000037	EPA-8081A	ND		1
gamma-BHC (Lindane)	ND	mg/kg	0.00050	0.000018	EPA-8081A	ND		1
Chlordane (Technical)	ND	mg/kg	0.050	0.0010	EPA-8081A	ND		1
4,4'-DDD	ND	mg/kg	0.00050	0.000064	EPA-8081A	ND		1
4,4'-DDE	ND	mg/kg	0.00050	0.000095	EPA-8081A	ND		1
4,4'-DDT	ND	mg/kg	0.00050	0.000040	EPA-8081A	ND		1
Dieldrin	ND	mg/kg	0.00050	0.000036	EPA-8081A	ND		1
Endosulfan I	ND	mg/kg	0.00050	0.000020	EPA-8081A	ND		1
Endosulfan II	ND	mg/kg	0.00050	0.000034	EPA-8081A	ND		1
Endosulfan sulfate	ND	mg/kg	0.00050	0.000026	EPA-8081A	ND		1
Endrin	ND	mg/kg	0.00050	0.000065	EPA-8081A	ND		1
Endrin aldehyde	ND	mg/kg	0.00050	0.000018	EPA-8081A	ND		1
Heptachlor	ND	mg/kg	0.00050	0.000086	EPA-8081A	ND		1
Heptachlor epoxide	ND	mg/kg	0.00050	0.000017	EPA-8081A	ND		1
Methoxychlor	ND	mg/kg	0.00050	0.000094	EPA-8081A	ND		1
Toxaphene	ND	mg/kg	0.050	0.0014	EPA-8081A	ND		1
TCMX (Surrogate)	23.3	%	20 - 130 (LCL - UCL)		EPA-8081A			1
Decachlorobiphenyl (Surrogate)	31.2	%	40 - 130 (LCL - UCL)		EPA-8081A		A20	1

Run #	Method	Prep Date	Run Date/Time	Analyst	Instrument	Dilution	QC Batch ID	Prep Method
1	EPA-8081A	04/21/20 18:00	04/25/20 00:30	HKS	GC-17	1.007	B076135	EPA 3550B

The results in this report apply to the samples analyzed in accordance with the chain of custody document. This analytical report must be reproduced in its entirety.

All results listed in this report are for the exclusive use of the submitting party. BC Laboratories, Inc. assumes no responsibility for report alteration, separation, detachment or third party interpretation.



Rincon Consultants-Ventura
180 North Ashwood Avenue
Ventura, CA 93003

Reported: 05/07/2020 11:49
Project: Soil/Water Samples
Project Number: Santa Paula Bridge Rd 19-08335
Project Manager: Scott English

Total Concentrations (TTLIC)

BCL Sample ID: 2011499-18	Client Sample Name: RB6-2, 4/16/2020 12:20:00PM
----------------------------------	--

Constituent	Result	Units	PQL	MDL	Method	MB Bias	Lab Quals	Run #
Arsenic	4.2	mg/kg	5.0	2.0	EPA-6010B	ND	J,A07	1
Lead	6.7	mg/kg	12	1.4	EPA-6010B	ND	J,A07	1

Run #	Method	Prep Date	Run		Analyst	Instrument	Dilution	QC	
			Date/Time					Batch ID	Prep Method
1	EPA-6010B	04/21/20 07:30	04/21/20	21:03	KDF	PE-OP4	5	B075973	EPA 3050B

The results in this report apply to the samples analyzed in accordance with the chain of custody document. This analytical report must be reproduced in its entirety.

All results listed in this report are for the exclusive use of the submitting party. BC Laboratories, Inc. assumes no responsibility for report alteration, separation, detachment or third party interpretation.



Rincon Consultants-Ventura
180 North Ashwood Avenue
Ventura, CA 93003

Reported: 05/07/2020 11:49
Project: Soil/Water Samples
Project Number: Santa Paula Bridge Rd 19-08335
Project Manager: Scott English

Organochlorine Pesticides (EPA Method 8081A)

BCL Sample ID: 2011499-19	Client Sample Name: RB7-0.5, 4/16/2020 11:40:00AM
----------------------------------	--

Constituent	Result	Units	PQL	MDL	Method	MB Bias	Lab Quals	Run #
Aldrin	ND	mg/kg	0.00050	0.000018	EPA-8081A	ND		1
alpha-BHC	ND	mg/kg	0.00050	0.000038	EPA-8081A	ND		1
beta-BHC	ND	mg/kg	0.00050	0.000048	EPA-8081A	ND		1
delta-BHC	ND	mg/kg	0.00050	0.000037	EPA-8081A	ND		1
gamma-BHC (Lindane)	ND	mg/kg	0.00050	0.000018	EPA-8081A	ND		1
Chlordane (Technical)	ND	mg/kg	0.050	0.0010	EPA-8081A	ND		1
4,4'-DDD	ND	mg/kg	0.00050	0.000064	EPA-8081A	ND		1
4,4'-DDE	ND	mg/kg	0.00050	0.000095	EPA-8081A	ND		1
4,4'-DDT	ND	mg/kg	0.00050	0.000040	EPA-8081A	ND		1
Dieldrin	ND	mg/kg	0.00050	0.000036	EPA-8081A	ND		1
Endosulfan I	ND	mg/kg	0.00050	0.000020	EPA-8081A	ND		1
Endosulfan II	ND	mg/kg	0.00050	0.000034	EPA-8081A	ND		1
Endosulfan sulfate	ND	mg/kg	0.00050	0.000026	EPA-8081A	ND		1
Endrin	ND	mg/kg	0.00050	0.000065	EPA-8081A	ND		1
Endrin aldehyde	ND	mg/kg	0.00050	0.000018	EPA-8081A	ND		1
Heptachlor	ND	mg/kg	0.00050	0.000086	EPA-8081A	ND		1
Heptachlor epoxide	ND	mg/kg	0.00050	0.000017	EPA-8081A	ND		1
Methoxychlor	ND	mg/kg	0.00050	0.000094	EPA-8081A	ND		1
Toxaphene	ND	mg/kg	0.050	0.0014	EPA-8081A	ND		1
TCMX (Surrogate)	39.6	%	20 - 130 (LCL - UCL)		EPA-8081A			1
Decachlorobiphenyl (Surrogate)	43.3	%	40 - 130 (LCL - UCL)		EPA-8081A			1

Run #	Method	Prep Date	Run Date/Time	Analyst	Instrument	Dilution	QC Batch ID	Prep Method
1	EPA-8081A	04/21/20 18:00	04/25/20 01:36	HKS	GC-17	1.007	B076135	EPA 3550B

The results in this report apply to the samples analyzed in accordance with the chain of custody document. This analytical report must be reproduced in its entirety.

All results listed in this report are for the exclusive use of the submitting party. BC Laboratories, Inc. assumes no responsibility for report alteration, separation, detachment or third party interpretation.



Rincon Consultants-Ventura
180 North Ashwood Avenue
Ventura, CA 93003

Reported: 05/07/2020 11:49
Project: Soil/Water Samples
Project Number: Santa Paula Bridge Rd 19-08335
Project Manager: Scott English

Chemical Analysis

BCL Sample ID: 2011499-19	Client Sample Name: RB7-0.5, 4/16/2020 11:40:00AM
----------------------------------	--

Constituent	Result	Units	PQL	MDL	Method	MB Bias	Lab Quals	Run #
pH	8.16	pH Units	0.05	0.05	EPA-9045D	ND	pH1:1	1
pH Measurement Temperature	20.9	C	0.1	0.1	EPA-9045D	ND		1

Run #	Method	Prep Date	Run		Analyst	Instrument	Dilution	QC	
			Date/Time					Batch ID	Prep Method
1	EPA-9045D	04/22/20 10:15	04/22/20 10:15		RT1	MANUAL	1	B076111	EPA 9045

The results in this report apply to the samples analyzed in accordance with the chain of custody document. This analytical report must be reproduced in its entirety.

All results listed in this report are for the exclusive use of the submitting party. BC Laboratories, Inc. assumes no responsibility for report alteration, separation, detachment or third party interpretation.



Rincon Consultants-Ventura
180 North Ashwood Avenue
Ventura, CA 93003

Reported: 05/07/2020 11:49
Project: Soil/Water Samples
Project Number: Santa Paula Bridge Rd 19-08335
Project Manager: Scott English

Total Concentrations (TTLC)

BCL Sample ID: 2011499-19	Client Sample Name: RB7-0.5, 4/16/2020 11:40:00AM
----------------------------------	--

Constituent	Result	Units	PQL	MDL	Method	MB Bias	Lab Quals	Run #
Arsenic	3.3	mg/kg	5.0	2.0	EPA-6010B	ND	J,A07	1
Lead	5.4	mg/kg	12	1.4	EPA-6010B	ND	J,A07	1

Run #	Method	Prep Date	Run		Analyst	Instrument	Dilution	QC	
			Date/Time					Batch ID	Prep Method
1	EPA-6010B	04/21/20 07:30	04/21/20	21:04	KDF	PE-OP4	4.717	B075973	EPA 3050B

The results in this report apply to the samples analyzed in accordance with the chain of custody document. This analytical report must be reproduced in its entirety.

All results listed in this report are for the exclusive use of the submitting party. BC Laboratories, Inc. assumes no responsibility for report alteration, separation, detachment or third party interpretation.



Rincon Consultants-Ventura
180 North Ashwood Avenue
Ventura, CA 93003

Reported: 05/07/2020 11:49
Project: Soil/Water Samples
Project Number: Santa Paula Bridge Rd 19-08335
Project Manager: Scott English

Organochlorine Pesticides (EPA Method 8081A)

BCL Sample ID: 2011499-20	Client Sample Name: RB7-0.5D, 4/16/2020 11:40:00AM
----------------------------------	---

Constituent	Result	Units	PQL	MDL	Method	MB Bias	Lab Quals	Run #
Aldrin	ND	mg/kg	0.00050	0.000018	EPA-8081A	ND		1
alpha-BHC	ND	mg/kg	0.00050	0.000038	EPA-8081A	ND		1
beta-BHC	ND	mg/kg	0.00050	0.000048	EPA-8081A	ND		1
delta-BHC	ND	mg/kg	0.00050	0.000037	EPA-8081A	ND		1
gamma-BHC (Lindane)	ND	mg/kg	0.00050	0.000018	EPA-8081A	ND		1
Chlordane (Technical)	ND	mg/kg	0.050	0.0010	EPA-8081A	ND		1
4,4'-DDD	ND	mg/kg	0.00050	0.000064	EPA-8081A	ND		1
4,4'-DDE	ND	mg/kg	0.00050	0.000095	EPA-8081A	ND		1
4,4'-DDT	ND	mg/kg	0.00050	0.000040	EPA-8081A	ND		1
Dieldrin	ND	mg/kg	0.00050	0.000036	EPA-8081A	ND		1
Endosulfan I	ND	mg/kg	0.00050	0.000020	EPA-8081A	ND		1
Endosulfan II	ND	mg/kg	0.00050	0.000034	EPA-8081A	ND		1
Endosulfan sulfate	ND	mg/kg	0.00050	0.000026	EPA-8081A	ND		1
Endrin	ND	mg/kg	0.00050	0.000065	EPA-8081A	ND		1
Endrin aldehyde	ND	mg/kg	0.00050	0.000018	EPA-8081A	ND		1
Heptachlor	ND	mg/kg	0.00050	0.000086	EPA-8081A	ND		1
Heptachlor epoxide	ND	mg/kg	0.00050	0.000017	EPA-8081A	ND		1
Methoxychlor	ND	mg/kg	0.00050	0.000094	EPA-8081A	ND		1
Toxaphene	ND	mg/kg	0.050	0.0014	EPA-8081A	ND		1
TCMX (Surrogate)	32.6	%	20 - 130 (LCL - UCL)		EPA-8081A			1
Decachlorobiphenyl (Surrogate)	31.7	%	40 - 130 (LCL - UCL)		EPA-8081A		A20	1

Run #	Method	Prep Date	Run Date/Time	Analyst	Instrument	Dilution	QC Batch ID	Prep Method
1	EPA-8081A	04/21/20 18:00	04/25/20 01:52	HKS	GC-17	0.987	B076135	EPA 3550B

The results in this report apply to the samples analyzed in accordance with the chain of custody document. This analytical report must be reproduced in its entirety.

All results listed in this report are for the exclusive use of the submitting party. BC Laboratories, Inc. assumes no responsibility for report alteration, separation, detachment or third party interpretation.



Rincon Consultants-Ventura
180 North Ashwood Avenue
Ventura, CA 93003

Reported: 05/07/2020 11:49
Project: Soil/Water Samples
Project Number: Santa Paula Bridge Rd 19-08335
Project Manager: Scott English

Total Concentrations (TTLIC)

BCL Sample ID: 2011499-20	Client Sample Name: RB7-0.5D, 4/16/2020 11:40:00AM
----------------------------------	---

Constituent	Result	Units	PQL	MDL	Method	MB Bias	Lab Quals	Run #
Arsenic	4.4	mg/kg	5.0	2.0	EPA-6010B	ND	J,A07	1
Lead	6.5	mg/kg	12	1.4	EPA-6010B	ND	J,A07	1

Run #	Method	Prep Date	Run		Analyst	Instrument	Dilution	QC	
			Date/Time					Batch ID	Prep Method
1	EPA-6010B	04/21/20 07:30	04/21/20	21:05	KDF	PE-OP4	4.902	B075973	EPA 3050B

The results in this report apply to the samples analyzed in accordance with the chain of custody document. This analytical report must be reproduced in its entirety.

All results listed in this report are for the exclusive use of the submitting party. BC Laboratories, Inc. assumes no responsibility for report alteration, separation, detachment or third party interpretation.



Rincon Consultants-Ventura
180 North Ashwood Avenue
Ventura, CA 93003

Reported: 05/07/2020 11:49
Project: Soil/Water Samples
Project Number: Santa Paula Bridge Rd 19-08335
Project Manager: Scott English

Organochlorine Pesticides (EPA Method 8081A)

BCL Sample ID: 2011499-21	Client Sample Name: RB7-2, 4/16/2020 11:45:00AM
----------------------------------	--

Constituent	Result	Units	PQL	MDL	Method	MB Bias	Lab Quals	Run #
Aldrin	ND	mg/kg	0.00050	0.000018	EPA-8081A	ND		1
alpha-BHC	ND	mg/kg	0.00050	0.000038	EPA-8081A	ND		1
beta-BHC	ND	mg/kg	0.00050	0.000048	EPA-8081A	ND		1
delta-BHC	ND	mg/kg	0.00050	0.000037	EPA-8081A	ND		1
gamma-BHC (Lindane)	ND	mg/kg	0.00050	0.000018	EPA-8081A	ND		1
Chlordane (Technical)	ND	mg/kg	0.050	0.0010	EPA-8081A	ND		1
4,4'-DDD	ND	mg/kg	0.00050	0.000064	EPA-8081A	ND		1
4,4'-DDE	ND	mg/kg	0.00050	0.000095	EPA-8081A	ND		1
4,4'-DDT	ND	mg/kg	0.00050	0.000040	EPA-8081A	ND		1
Dieldrin	ND	mg/kg	0.00050	0.000036	EPA-8081A	ND		1
Endosulfan I	ND	mg/kg	0.00050	0.000020	EPA-8081A	ND		1
Endosulfan II	ND	mg/kg	0.00050	0.000034	EPA-8081A	ND		1
Endosulfan sulfate	ND	mg/kg	0.00050	0.000026	EPA-8081A	ND		1
Endrin	ND	mg/kg	0.00050	0.000065	EPA-8081A	ND		1
Endrin aldehyde	ND	mg/kg	0.00050	0.000018	EPA-8081A	ND		1
Heptachlor	ND	mg/kg	0.00050	0.000086	EPA-8081A	ND		1
Heptachlor epoxide	ND	mg/kg	0.00050	0.000017	EPA-8081A	ND		1
Methoxychlor	ND	mg/kg	0.00050	0.000094	EPA-8081A	ND		1
Toxaphene	ND	mg/kg	0.050	0.0014	EPA-8081A	ND		1
TCMX (Surrogate)	25.0	%	20 - 130 (LCL - UCL)		EPA-8081A			1
Decachlorobiphenyl (Surrogate)	37.5	%	40 - 130 (LCL - UCL)		EPA-8081A			1

Run #	Method	Prep Date	Run Date/Time	Analyst	Instrument	Dilution	QC Batch ID	Prep Method
1	EPA-8081A	04/21/20 18:00	04/25/20 02:09	HKS	GC-17	1.010	B076135	EPA 3550B

The results in this report apply to the samples analyzed in accordance with the chain of custody document. This analytical report must be reproduced in its entirety.

All results listed in this report are for the exclusive use of the submitting party. BC Laboratories, Inc. assumes no responsibility for report alteration, separation, detachment or third party interpretation.



Rincon Consultants-Ventura
180 North Ashwood Avenue
Ventura, CA 93003

Reported: 05/07/2020 11:49
Project: Soil/Water Samples
Project Number: Santa Paula Bridge Rd 19-08335
Project Manager: Scott English

Total Concentrations (TTLC)

BCL Sample ID: 2011499-21	Client Sample Name: RB7-2, 4/16/2020 11:45:00AM
----------------------------------	--

Constituent	Result	Units	PQL	MDL	Method	MB Bias	Lab Quals	Run #
Arsenic	5.5	mg/kg	5.0	2.0	EPA-6010B	ND	A07	1
Lead	5.6	mg/kg	12	1.4	EPA-6010B	ND	J,A07	1

Run #	Method	Prep Date	Run		Analyst	Instrument	Dilution	QC	
			Date/Time					Batch ID	Prep Method
1	EPA-6010B	04/21/20 07:30	04/21/20	21:07	KDF	PE-OP4	4.902	B075973	EPA 3050B

The results in this report apply to the samples analyzed in accordance with the chain of custody document. This analytical report must be reproduced in its entirety.

All results listed in this report are for the exclusive use of the submitting party. BC Laboratories, Inc. assumes no responsibility for report alteration, separation, detachment or third party interpretation.



Rincon Consultants-Ventura
180 North Ashwood Avenue
Ventura, CA 93003

Reported: 05/07/2020 11:49
Project: Soil/Water Samples
Project Number: Santa Paula Bridge Rd 19-08335
Project Manager: Scott English

Organochlorine Pesticides (EPA Method 8081A)

BCL Sample ID: 2011499-22	Client Sample Name: RB8-0.5, 4/16/2020 10:25:00AM
----------------------------------	--

Constituent	Result	Units	PQL	MDL	Method	MB Bias	Lab Quals	Run #
Aldrin	ND	mg/kg	0.00050	0.000018	EPA-8081A	ND		1
alpha-BHC	ND	mg/kg	0.00050	0.000038	EPA-8081A	ND		1
beta-BHC	ND	mg/kg	0.00050	0.000048	EPA-8081A	ND		1
delta-BHC	ND	mg/kg	0.00050	0.000037	EPA-8081A	ND		1
gamma-BHC (Lindane)	ND	mg/kg	0.00050	0.000018	EPA-8081A	ND		1
Chlordane (Technical)	ND	mg/kg	0.050	0.0010	EPA-8081A	ND		1
4,4'-DDD	ND	mg/kg	0.00050	0.000064	EPA-8081A	ND		1
4,4'-DDE	ND	mg/kg	0.00050	0.000095	EPA-8081A	ND		1
4,4'-DDT	0.00022	mg/kg	0.00050	0.000040	EPA-8081A	ND	J	1
Dieldrin	ND	mg/kg	0.00050	0.000036	EPA-8081A	ND		1
Endosulfan I	ND	mg/kg	0.00050	0.000020	EPA-8081A	ND		1
Endosulfan II	ND	mg/kg	0.00050	0.000034	EPA-8081A	ND		1
Endosulfan sulfate	ND	mg/kg	0.00050	0.000026	EPA-8081A	ND		1
Endrin	ND	mg/kg	0.00050	0.000065	EPA-8081A	ND		1
Endrin aldehyde	ND	mg/kg	0.00050	0.000018	EPA-8081A	ND		1
Heptachlor	ND	mg/kg	0.00050	0.000086	EPA-8081A	ND		1
Heptachlor epoxide	ND	mg/kg	0.00050	0.000017	EPA-8081A	ND		1
Methoxychlor	ND	mg/kg	0.00050	0.000094	EPA-8081A	ND		1
Toxaphene	ND	mg/kg	0.050	0.0014	EPA-8081A	ND		1
TCMX (Surrogate)	71.3	%	20 - 130 (LCL - UCL)		EPA-8081A			1
Decachlorobiphenyl (Surrogate)	82.4	%	40 - 130 (LCL - UCL)		EPA-8081A			1

Run #	Method	Prep Date	Run Date/Time	Analyst	Instrument	Dilution	QC Batch ID	Prep Method
1	EPA-8081A	04/21/20 18:00	04/25/20 02:25	HKS	GC-17	0.990	B076135	EPA 3550B

The results in this report apply to the samples analyzed in accordance with the chain of custody document. This analytical report must be reproduced in its entirety.

All results listed in this report are for the exclusive use of the submitting party. BC Laboratories, Inc. assumes no responsibility for report alteration, separation, detachment or third party interpretation.



Rincon Consultants-Ventura
180 North Ashwood Avenue
Ventura, CA 93003

Reported: 05/07/2020 11:49
Project: Soil/Water Samples
Project Number: Santa Paula Bridge Rd 19-08335
Project Manager: Scott English

Chemical Analysis

BCL Sample ID: 2011499-22	Client Sample Name: RB8-0.5, 4/16/2020 10:25:00AM
----------------------------------	--

Constituent	Result	Units	PQL	MDL	Method	MB Bias	Lab Quals	Run #
pH	7.89	pH Units	0.05	0.05	EPA-9045D	ND	pH1:1	1
pH Measurement Temperature	20.8	C	0.1	0.1	EPA-9045D	ND		1

Run #	Method	Prep Date	Run		Analyst	Instrument	Dilution	QC	
			Date/Time					Batch ID	Prep Method
1	EPA-9045D	04/22/20 10:15	04/22/20 10:15		RT1	MANUAL	1	B076111	EPA 9045

The results in this report apply to the samples analyzed in accordance with the chain of custody document. This analytical report must be reproduced in its entirety.

All results listed in this report are for the exclusive use of the submitting party. BC Laboratories, Inc. assumes no responsibility for report alteration, separation, detachment or third party interpretation.



Rincon Consultants-Ventura
180 North Ashwood Avenue
Ventura, CA 93003

Reported: 05/07/2020 11:49
Project: Soil/Water Samples
Project Number: Santa Paula Bridge Rd 19-08335
Project Manager: Scott English

Total Concentrations (TTLIC)

BCL Sample ID: 2011499-22	Client Sample Name: RB8-0.5, 4/16/2020 10:25:00AM							
Constituent	Result	Units	PQL	MDL	Method	MB Bias	Lab Quals	Run #
Arsenic	6.5	mg/kg	5.0	2.0	EPA-6010B	ND	A07	1
Lead	27	mg/kg	12	1.4	EPA-6010B	ND	A07	1

Run #	Method	Prep Date	Run		Analyst	Instrument	Dilution	QC	
			Date/Time					Batch ID	Prep Method
1	EPA-6010B	04/21/20 07:30	04/21/20	21:08	KDF	PE-OP4	4.950	B075973	EPA 3050B

The results in this report apply to the samples analyzed in accordance with the chain of custody document. This analytical report must be reproduced in its entirety.

All results listed in this report are for the exclusive use of the submitting party. BC Laboratories, Inc. assumes no responsibility for report alteration, separation, detachment or third party interpretation.



Rincon Consultants-Ventura
180 North Ashwood Avenue
Ventura, CA 93003

Reported: 05/07/2020 11:49
Project: Soil/Water Samples
Project Number: Santa Paula Bridge Rd 19-08335
Project Manager: Scott English

Organochlorine Pesticides (EPA Method 8081A)

BCL Sample ID: 2011499-23	Client Sample Name: RB8-2, 4/16/2020 10:25:00AM
----------------------------------	--

Constituent	Result	Units	PQL	MDL	Method	MB Bias	Lab Quals	Run #
Aldrin	ND	mg/kg	0.0010	0.000036	EPA-8081A	ND	A10	1
alpha-BHC	ND	mg/kg	0.0010	0.000076	EPA-8081A	ND	A10	1
beta-BHC	ND	mg/kg	0.0010	0.000096	EPA-8081A	ND	A10	1
delta-BHC	ND	mg/kg	0.0010	0.000074	EPA-8081A	ND	A10	1
gamma-BHC (Lindane)	ND	mg/kg	0.0010	0.000036	EPA-8081A	ND	A10	1
Chlordane (Technical)	ND	mg/kg	0.10	0.0020	EPA-8081A	ND	A10	1
4,4'-DDD	ND	mg/kg	0.0010	0.00013	EPA-8081A	ND	A10	1
4,4'-DDE	ND	mg/kg	0.0010	0.00019	EPA-8081A	ND	A10	1
4,4'-DDT	ND	mg/kg	0.0010	0.000080	EPA-8081A	ND	A10	1
Dieldrin	ND	mg/kg	0.0010	0.000072	EPA-8081A	ND	A10	1
Endosulfan I	ND	mg/kg	0.0010	0.000040	EPA-8081A	ND	A10	1
Endosulfan II	ND	mg/kg	0.0010	0.000068	EPA-8081A	ND	A10	1
Endosulfan sulfate	ND	mg/kg	0.0010	0.000052	EPA-8081A	ND	A10	1
Endrin	ND	mg/kg	0.0010	0.00013	EPA-8081A	ND	A10	1
Endrin aldehyde	ND	mg/kg	0.0010	0.000036	EPA-8081A	ND	A10	1
Heptachlor	ND	mg/kg	0.0010	0.00017	EPA-8081A	ND	A10	1
Heptachlor epoxide	ND	mg/kg	0.0010	0.000034	EPA-8081A	ND	A10	1
Methoxychlor	ND	mg/kg	0.0010	0.00019	EPA-8081A	ND	A10	1
Toxaphene	ND	mg/kg	0.10	0.0028	EPA-8081A	ND	A10	1
TCMX (Surrogate)	68.8	%	20 - 130 (LCL - UCL)		EPA-8081A		A10	1
Decachlorobiphenyl (Surrogate)	53.8	%	40 - 130 (LCL - UCL)		EPA-8081A		A10	1

Run #	Method	Prep Date	Run Date/Time	Analyst	Instrument	Dilution	QC Batch ID	Prep Method
1	EPA-8081A	04/21/20 18:00	04/23/20 07:25	HKS	GC-17	2	B076135	EPA 3550B

The results in this report apply to the samples analyzed in accordance with the chain of custody document. This analytical report must be reproduced in its entirety.

All results listed in this report are for the exclusive use of the submitting party. BC Laboratories, Inc. assumes no responsibility for report alteration, separation, detachment or third party interpretation.



Rincon Consultants-Ventura
180 North Ashwood Avenue
Ventura, CA 93003

Reported: 05/07/2020 11:49
Project: Soil/Water Samples
Project Number: Santa Paula Bridge Rd 19-08335
Project Manager: Scott English

Total Concentrations (TTLIC)

BCL Sample ID: 2011499-23	Client Sample Name: RB8-2, 4/16/2020 10:25:00AM
----------------------------------	--

Constituent	Result	Units	PQL	MDL	Method	MB Bias	Lab Quals	Run #
Arsenic	6.6	mg/kg	5.0	2.0	EPA-6010B	ND	A07	1
Lead	28	mg/kg	12	1.4	EPA-6010B	ND	A07	1

Run #	Method	Prep Date	Run		Analyst	Instrument	Dilution	QC	
			Date/Time					Batch ID	Prep Method
1	EPA-6010B	04/21/20 07:30	04/21/20	21:09	KDF	PE-OP4	4.762	B075973	EPA 3050B

The results in this report apply to the samples analyzed in accordance with the chain of custody document. This analytical report must be reproduced in its entirety.

All results listed in this report are for the exclusive use of the submitting party. BC Laboratories, Inc. assumes no responsibility for report alteration, separation, detachment or third party interpretation.



Rincon Consultants-Ventura
180 North Ashwood Avenue
Ventura, CA 93003

Reported: 05/07/2020 11:49
Project: Soil/Water Samples
Project Number: Santa Paula Bridge Rd 19-08335
Project Manager: Scott English

Organochlorine Pesticides (EPA Method 8081A)

BCL Sample ID: 2011499-24	Client Sample Name: RB8-2D, 4/16/2020 10:25:00AM
----------------------------------	---

Constituent	Result	Units	PQL	MDL	Method	MB Bias	Lab Quals	Run #
Aldrin	ND	mg/kg	0.00050	0.000018	EPA-8081A	ND		1
alpha-BHC	ND	mg/kg	0.00050	0.000038	EPA-8081A	ND		1
beta-BHC	ND	mg/kg	0.00050	0.000048	EPA-8081A	ND		1
delta-BHC	ND	mg/kg	0.00050	0.000037	EPA-8081A	ND		1
gamma-BHC (Lindane)	ND	mg/kg	0.00050	0.000018	EPA-8081A	ND		1
Chlordane (Technical)	ND	mg/kg	0.050	0.0010	EPA-8081A	ND		1
4,4'-DDD	ND	mg/kg	0.00050	0.000064	EPA-8081A	ND		1
4,4'-DDE	ND	mg/kg	0.00050	0.000095	EPA-8081A	ND		1
4,4'-DDT	0.00073	mg/kg	0.00050	0.000040	EPA-8081A	ND		1
Dieldrin	ND	mg/kg	0.00050	0.000036	EPA-8081A	ND		1
Endosulfan I	ND	mg/kg	0.00050	0.000020	EPA-8081A	ND		1
Endosulfan II	ND	mg/kg	0.00050	0.000034	EPA-8081A	ND		1
Endosulfan sulfate	ND	mg/kg	0.00050	0.000026	EPA-8081A	ND		1
Endrin	ND	mg/kg	0.00050	0.000065	EPA-8081A	ND		1
Endrin aldehyde	ND	mg/kg	0.00050	0.000018	EPA-8081A	ND		1
Heptachlor	ND	mg/kg	0.00050	0.000086	EPA-8081A	ND		1
Heptachlor epoxide	ND	mg/kg	0.00050	0.000017	EPA-8081A	ND		1
Methoxychlor	ND	mg/kg	0.00050	0.000094	EPA-8081A	ND		1
Toxaphene	ND	mg/kg	0.050	0.0014	EPA-8081A	ND		1
TCMX (Surrogate)	74.4	%	20 - 130 (LCL - UCL)		EPA-8081A			1
Decachlorobiphenyl (Surrogate)	79.8	%	40 - 130 (LCL - UCL)		EPA-8081A			1

Run #	Method	Prep Date	Run Date/Time	Analyst	Instrument	Dilution	QC Batch ID	Prep Method
1	EPA-8081A	04/21/20 18:00	04/25/20 02:58	HKS	GC-17	1.010	B076135	EPA 3550B

The results in this report apply to the samples analyzed in accordance with the chain of custody document. This analytical report must be reproduced in its entirety.

All results listed in this report are for the exclusive use of the submitting party. BC Laboratories, Inc. assumes no responsibility for report alteration, separation, detachment or third party interpretation.



Rincon Consultants-Ventura
180 North Ashwood Avenue
Ventura, CA 93003

Reported: 05/07/2020 11:49
Project: Soil/Water Samples
Project Number: Santa Paula Bridge Rd 19-08335
Project Manager: Scott English

Total Concentrations (TTLC)

BCL Sample ID: 2011499-24	Client Sample Name: RB8-2D, 4/16/2020 10:25:00AM
----------------------------------	---

Constituent	Result	Units	PQL	MDL	Method	MB Bias	Lab Quals	Run #
Arsenic	6.8	mg/kg	5.0	2.0	EPA-6010B	ND	A07	1
Lead	35	mg/kg	12	1.4	EPA-6010B	ND	A07	1

Run #	Method	Prep Date	Run		Analyst	Instrument	Dilution	QC	
			Date/Time					Batch ID	Prep Method
1	EPA-6010B	04/21/20 07:30	04/21/20	21:10	KDF	PE-OP4	5	B075973	EPA 3050B

The results in this report apply to the samples analyzed in accordance with the chain of custody document. This analytical report must be reproduced in its entirety.

All results listed in this report are for the exclusive use of the submitting party. BC Laboratories, Inc. assumes no responsibility for report alteration, separation, detachment or third party interpretation.



Rincon Consultants-Ventura
180 North Ashwood Avenue
Ventura, CA 93003

Reported: 05/07/2020 11:49
Project: Soil/Water Samples
Project Number: Santa Paula Bridge Rd 19-08335
Project Manager: Scott English

Organochlorine Pesticides (EPA Method 8081A)

Quality Control Report - Method Blank Analysis

Constituent	QC Sample ID	MB Result	Units	PQL	MDL	Lab Quals
-------------	--------------	-----------	-------	-----	-----	-----------

QC Batch ID: B076135

Aldrin	B076135-BLK1	ND	mg/kg	0.00050	0.000018	
alpha-BHC	B076135-BLK1	ND	mg/kg	0.00050	0.000038	
beta-BHC	B076135-BLK1	ND	mg/kg	0.00050	0.000048	
delta-BHC	B076135-BLK1	ND	mg/kg	0.00050	0.000037	
gamma-BHC (Lindane)	B076135-BLK1	ND	mg/kg	0.00050	0.000018	
Chlordane (Technical)	B076135-BLK1	ND	mg/kg	0.050	0.0010	
4,4'-DDD	B076135-BLK1	ND	mg/kg	0.00050	0.000064	
4,4'-DDE	B076135-BLK1	ND	mg/kg	0.00050	0.000095	
4,4'-DDT	B076135-BLK1	ND	mg/kg	0.00050	0.000040	
Dieldrin	B076135-BLK1	ND	mg/kg	0.00050	0.000036	
Endosulfan I	B076135-BLK1	ND	mg/kg	0.00050	0.000020	
Endosulfan II	B076135-BLK1	ND	mg/kg	0.00050	0.000034	
Endosulfan sulfate	B076135-BLK1	ND	mg/kg	0.00050	0.000026	
Endrin	B076135-BLK1	ND	mg/kg	0.00050	0.000065	
Endrin aldehyde	B076135-BLK1	ND	mg/kg	0.00050	0.000018	
Heptachlor	B076135-BLK1	ND	mg/kg	0.00050	0.000086	
Heptachlor epoxide	B076135-BLK1	ND	mg/kg	0.00050	0.000017	
Methoxychlor	B076135-BLK1	ND	mg/kg	0.00050	0.000094	
Toxaphene	B076135-BLK1	ND	mg/kg	0.050	0.0014	
TCMX (Surrogate)	B076135-BLK1	95.3	%	20 - 130 (LCL - UCL)		
Decachlorobiphenyl (Surrogate)	B076135-BLK1	90.5	%	40 - 130 (LCL - UCL)		

QC Batch ID: B076184

Aldrin	B076184-BLK1	ND	ug/L	0.0050	0.00095	
alpha-BHC	B076184-BLK1	ND	ug/L	0.0050	0.00050	
beta-BHC	B076184-BLK1	ND	ug/L	0.0050	0.00064	
delta-BHC	B076184-BLK1	ND	ug/L	0.0050	0.0015	
gamma-BHC (Lindane)	B076184-BLK1	ND	ug/L	0.0050	0.00067	
Chlordane (Technical)	B076184-BLK1	ND	ug/L	0.50	0.045	
4,4'-DDD	B076184-BLK1	ND	ug/L	0.0050	0.00086	
4,4'-DDE	B076184-BLK1	ND	ug/L	0.0050	0.0013	
4,4'-DDT	B076184-BLK1	ND	ug/L	0.0050	0.00096	
Dieldrin	B076184-BLK1	ND	ug/L	0.0050	0.0011	
Endosulfan I	B076184-BLK1	ND	ug/L	0.0050	0.00068	

The results in this report apply to the samples analyzed in accordance with the chain of custody document. This analytical report must be reproduced in its entirety.

All results listed in this report are for the exclusive use of the submitting party. BC Laboratories, Inc. assumes no responsibility for report alteration, separation, detachment or third party interpretation.



Rincon Consultants-Ventura
180 North Ashwood Avenue
Ventura, CA 93003

Reported: 05/07/2020 11:49
Project: Soil/Water Samples
Project Number: Santa Paula Bridge Rd 19-08335
Project Manager: Scott English

Organochlorine Pesticides (EPA Method 8081A)

Quality Control Report - Method Blank Analysis

Constituent	QC Sample ID	MB Result	Units	PQL	MDL	Lab Quals
QC Batch ID: B076184						
Endosulfan II	B076184-BLK1	ND	ug/L	0.0050	0.00098	
Endosulfan sulfate	B076184-BLK1	ND	ug/L	0.0050	0.00055	
Endrin	B076184-BLK1	ND	ug/L	0.0050	0.00069	
Endrin aldehyde	B076184-BLK1	ND	ug/L	0.010	0.00054	
Heptachlor	B076184-BLK1	ND	ug/L	0.0050	0.00094	
Heptachlor epoxide	B076184-BLK1	ND	ug/L	0.0050	0.00064	
Methoxychlor	B076184-BLK1	ND	ug/L	0.0050	0.0037	
Toxaphene	B076184-BLK1	ND	ug/L	2.0	0.20	
TCMX (Surrogate)	B076184-BLK1	52.7	%	40 - 140 (LCL - UCL)		
Decachlorobiphenyl (Surrogate)	B076184-BLK1	48.6	%	40 - 120 (LCL - UCL)		

The results in this report apply to the samples analyzed in accordance with the chain of custody document. This analytical report must be reproduced in its entirety.

All results listed in this report are for the exclusive use of the submitting party. BC Laboratories, Inc. assumes no responsibility for report alteration, separation, detachment or third party interpretation.



Rincon Consultants-Ventura
180 North Ashwood Avenue
Ventura, CA 93003

Reported: 05/07/2020 11:49
Project: Soil/Water Samples
Project Number: Santa Paula Bridge Rd 19-08335
Project Manager: Scott English

Organochlorine Pesticides (EPA Method 8081A)

Quality Control Report - Laboratory Control Sample

Constituent	QC Sample ID	Type	Result	Spike Level	Units	Percent Recovery	RPD	Control Limits		Lab Quals
								Percent Recovery	RPD	
QC Batch ID: B076135										
Aldrin	B076135-BS1	LCS	0.0049126	0.0049669	mg/kg	98.9		70 - 130		
gamma-BHC (Lindane)	B076135-BS1	LCS	0.0062603	0.0049669	mg/kg	126		60 - 140		
4,4'-DDT	B076135-BS1	LCS	0.0051619	0.0049669	mg/kg	104		60 - 140		
Dieldrin	B076135-BS1	LCS	0.0047493	0.0049669	mg/kg	95.6		70 - 130		
Endrin	B076135-BS1	LCS	0.0062543	0.0049669	mg/kg	126		60 - 140		
Heptachlor	B076135-BS1	LCS	0.0050685	0.0049669	mg/kg	102		60 - 140		
TCMX (Surrogate)	B076135-BS1	LCS	0.0093672	0.0099338	mg/kg	94.3		20 - 130		
Decachlorobiphenyl (Surrogate)	B076135-BS1	LCS	0.016080	0.019868	mg/kg	80.9		40 - 130		
QC Batch ID: B076184										
Aldrin	B076184-BS1	LCS	0.10876	0.15000	ug/L	72.5		50 - 120		
gamma-BHC (Lindane)	B076184-BS1	LCS	0.14056	0.15000	ug/L	93.7		60 - 130		
4,4'-DDT	B076184-BS1	LCS	0.15671	0.15000	ug/L	104		60 - 130		
Dieldrin	B076184-BS1	LCS	0.14067	0.15000	ug/L	93.8		60 - 130		
Endrin	B076184-BS1	LCS	0.16496	0.15000	ug/L	110		60 - 130		
Heptachlor	B076184-BS1	LCS	0.12701	0.15000	ug/L	84.7		60 - 130		
TCMX (Surrogate)	B076184-BS1	LCS	0.22429	0.30000	ug/L	74.8		40 - 140		
Decachlorobiphenyl (Surrogate)	B076184-BS1	LCS	0.51944	0.60000	ug/L	86.6		40 - 120		

The results in this report apply to the samples analyzed in accordance with the chain of custody document. This analytical report must be reproduced in its entirety.

All results listed in this report are for the exclusive use of the submitting party. BC Laboratories, Inc. assumes no responsibility for report alteration, separation, detachment or third party interpretation.



Rincon Consultants-Ventura
180 North Ashwood Avenue
Ventura, CA 93003

Reported: 05/07/2020 11:49
Project: Soil/Water Samples
Project Number: Santa Paula Bridge Rd 19-08335
Project Manager: Scott English

Organochlorine Pesticides (EPA Method 8081A)

Quality Control Report - Precision & Accuracy

Table with columns: Constituent, Source Type, Source Sample ID, Source Result, Result, Spike Added, Units, RPD, Percent Recovery, Control Limits RPD, Percent Recovery, Lab Quals. Includes QC Batch ID: B076135 and Used client sample: Y - Description: RB8-2, 04/16/2020 10:25.

Table with columns: Constituent, Source Type, Source Sample ID, Source Result, Result, Spike Added, Units, RPD, Percent Recovery, Control Limits RPD, Percent Recovery, Lab Quals. Includes QC Batch ID: B076184 and Used client sample: N.

The results in this report apply to the samples analyzed in accordance with the chain of custody document. This analytical report must be reproduced in its entirety.

All results listed in this report are for the exclusive use of the submitting party. BC Laboratories, Inc. assumes no responsibility for report alteration, separation, detachment or third party interpretation.



Rincon Consultants-Ventura
180 North Ashwood Avenue
Ventura, CA 93003

Reported: 05/07/2020 11:49
Project: Soil/Water Samples
Project Number: Santa Paula Bridge Rd 19-08335
Project Manager: Scott English

Chemical Analysis

Quality Control Report - Method Blank Analysis

Constituent	QC Sample ID	MB Result	Units	PQL	MDL	Lab Quals
QC Batch ID: B076111						
pH	B076111-BLK1	ND	pH Units	0.05	0.05	
pH Measurement Temperature	B076111-BLK1	ND	C	0.1	0.1	

The results in this report apply to the samples analyzed in accordance with the chain of custody document. This analytical report must be reproduced in its entirety.

All results listed in this report are for the exclusive use of the submitting party. BC Laboratories, Inc. assumes no responsibility for report alteration, separation, detachment or third party interpretation.



Rincon Consultants-Ventura
180 North Ashwood Avenue
Ventura, CA 93003

Reported: 05/07/2020 11:49
Project: Soil/Water Samples
Project Number: Santa Paula Bridge Rd 19-08335
Project Manager: Scott English

Chemical Analysis

Quality Control Report - Laboratory Control Sample

Constituent	QC Sample ID	Type	Result	Spike Level	Units	Percent Recovery	RPD	Control Limits		Lab
								Percent Recovery	RPD	
QC Batch ID: B076111										
pH	B076111-BS1	LCS	7.0210	7.0000	pH Units	100		95	105	

The results in this report apply to the samples analyzed in accordance with the chain of custody document. This analytical report must be reproduced in its entirety.

All results listed in this report are for the exclusive use of the submitting party. BC Laboratories, Inc. assumes no responsibility for report alteration, separation, detachment or third party interpretation.



Rincon Consultants-Ventura
180 North Ashwood Avenue
Ventura, CA 93003

Reported: 05/07/2020 11:49
Project: Soil/Water Samples
Project Number: Santa Paula Bridge Rd 19-08335
Project Manager: Scott English

Chemical Analysis

Quality Control Report - Precision & Accuracy

Constituent	Source Type	Source Sample ID	Source Result	Result	Spike Added	Units	RPD	Percent Recovery	Control Limits		Lab
									RPD	Percent Recovery	
QC Batch ID: B076111		Used client sample: N									
pH	DUP	2010700-01	7.1410	7.1540		pH Units	0.2		20		

The results in this report apply to the samples analyzed in accordance with the chain of custody document. This analytical report must be reproduced in its entirety.

All results listed in this report are for the exclusive use of the submitting party. BC Laboratories, Inc. assumes no responsibility for report alteration, separation, detachment or third party interpretation.



Rincon Consultants-Ventura
180 North Ashwood Avenue
Ventura, CA 93003

Reported: 05/07/2020 11:49
Project: Soil/Water Samples
Project Number: Santa Paula Bridge Rd 19-08335
Project Manager: Scott English

WET Test (STLC)

Quality Control Report - Method Blank Analysis

Constituent	QC Sample ID	MB Result	Units	PQL	MDL	Lab Quals
QC Batch ID: B077091						
Lead	B077091-BLK1	ND	mg/L	0.50	0.16	

The results in this report apply to the samples analyzed in accordance with the chain of custody document. This analytical report must be reproduced in its entirety.

All results listed in this report are for the exclusive use of the submitting party. BC Laboratories, Inc. assumes no responsibility for report alteration, separation, detachment or third party interpretation.



Rincon Consultants-Ventura
180 North Ashwood Avenue
Ventura, CA 93003

Reported: 05/07/2020 11:49
Project: Soil/Water Samples
Project Number: Santa Paula Bridge Rd 19-08335
Project Manager: Scott English

WET Test (STLC)

Quality Control Report - Laboratory Control Sample

Constituent	QC Sample ID	Type	Result	Spike Level	Units	Percent Recovery	RPD	Control Limits		Lab
								Percent Recovery	RPD	
QC Batch ID: B077091										
Lead	B077091-BS1	LCS	18.614	20.000	mg/L	93.1		85	115	

The results in this report apply to the samples analyzed in accordance with the chain of custody document. This analytical report must be reproduced in its entirety.

All results listed in this report are for the exclusive use of the submitting party. BC Laboratories, Inc. assumes no responsibility for report alteration, separation, detachment or third party interpretation.



Rincon Consultants-Ventura
180 North Ashwood Avenue
Ventura, CA 93003

Reported: 05/07/2020 11:49
Project: Soil/Water Samples
Project Number: Santa Paula Bridge Rd 19-08335
Project Manager: Scott English

WET Test (STLC)

Quality Control Report - Precision & Accuracy

Constituent	Type	Source Sample ID	Source Result	Result	Spike Added	Units	RPD	Control Limits		Lab Quals
								Percent Recovery	RPD	
QC Batch ID: B077091		Used client sample: N								
Lead	DUP	2011501-18	5.3156	5.3579		mg/L	0.8		20	
	MS	2011501-18	5.3156	23.303	20.408	mg/L		88.1		75 - 125
	MSD	2011501-18	5.3156	23.189	20.408	mg/L	0.5	87.6	20	75 - 125

The results in this report apply to the samples analyzed in accordance with the chain of custody document. This analytical report must be reproduced in its entirety.

All results listed in this report are for the exclusive use of the submitting party. BC Laboratories, Inc. assumes no responsibility for report alteration, separation, detachment or third party interpretation.



Rincon Consultants-Ventura
180 North Ashwood Avenue
Ventura, CA 93003

Reported: 05/07/2020 11:49
Project: Soil/Water Samples
Project Number: Santa Paula Bridge Rd 19-08335
Project Manager: Scott English

TCLP Toxicity

Quality Control Report - Method Blank Analysis

Constituent	QC Sample ID	MB Result	Units	PQL	MDL	Lab Quals
QC Batch ID: B077234						
Lead	B077234-BLK1	ND	mg/L	0.50	0.030	

The results in this report apply to the samples analyzed in accordance with the chain of custody document. This analytical report must be reproduced in its entirety.

All results listed in this report are for the exclusive use of the submitting party. BC Laboratories, Inc. assumes no responsibility for report alteration, separation, detachment or third party interpretation.



Rincon Consultants-Ventura
180 North Ashwood Avenue
Ventura, CA 93003

Reported: 05/07/2020 11:49
Project: Soil/Water Samples
Project Number: Santa Paula Bridge Rd 19-08335
Project Manager: Scott English

TCLP Toxicity

Quality Control Report - Laboratory Control Sample

Constituent	QC Sample ID	Type	Result	Spike Level	Units	Percent Recovery	RPD	Control Limits		Lab
								Percent Recovery	RPD	
QC Batch ID: B077234										
Lead	B077234-BS1	LCS	19.489	20.000	mg/L	97.4		85	115	

The results in this report apply to the samples analyzed in accordance with the chain of custody document. This analytical report must be reproduced in its entirety.

All results listed in this report are for the exclusive use of the submitting party. BC Laboratories, Inc. assumes no responsibility for report alteration, separation, detachment or third party interpretation.



Rincon Consultants-Ventura
180 North Ashwood Avenue
Ventura, CA 93003

Reported: 05/07/2020 11:49
Project: Soil/Water Samples
Project Number: Santa Paula Bridge Rd 19-08335
Project Manager: Scott English

TCLP Toxicity

Quality Control Report - Precision & Accuracy

Constituent	Type	Source Sample ID	Source Result	Result	Spike Added	Units	RPD	Control Limits		Lab Quals	
								Percent Recovery	RPD		Percent Recovery
QC Batch ID: B077234		Used client sample: N									
Lead	DUP	2011845-01	ND	0.051659		mg/L			20		J
	MS	2011845-01	ND	18.603	20.000	mg/L		93.0		75 - 125	
	MSD	2011845-01	ND	19.101	20.000	mg/L	2.6	95.5	20	75 - 125	

The results in this report apply to the samples analyzed in accordance with the chain of custody document. This analytical report must be reproduced in its entirety.

All results listed in this report are for the exclusive use of the submitting party. BC Laboratories, Inc. assumes no responsibility for report alteration, separation, detachment or third party interpretation.



Rincon Consultants-Ventura
180 North Ashwood Avenue
Ventura, CA 93003

Reported: 05/07/2020 11:49
Project: Soil/Water Samples
Project Number: Santa Paula Bridge Rd 19-08335
Project Manager: Scott English

Total Concentrations (TTL)

Quality Control Report - Method Blank Analysis

Constituent	QC Sample ID	MB Result	Units	PQL	MDL	Lab Quals
QC Batch ID: B075973						
Antimony	B075973-BLK1	ND	mg/kg	5.0	0.33	
Arsenic	B075973-BLK1	ND	mg/kg	1.0	0.40	
Barium	B075973-BLK1	ND	mg/kg	0.50	0.18	
Beryllium	B075973-BLK1	ND	mg/kg	0.50	0.047	
Cadmium	B075973-BLK1	ND	mg/kg	0.50	0.052	
Chromium	B075973-BLK1	0.052046	mg/kg	0.50	0.050	J
Cobalt	B075973-BLK1	ND	mg/kg	2.5	0.098	
Copper	B075973-BLK1	ND	mg/kg	1.0	0.050	
Lead	B075973-BLK1	ND	mg/kg	2.5	0.28	
Molybdenum	B075973-BLK1	ND	mg/kg	2.5	0.050	
Nickel	B075973-BLK1	ND	mg/kg	0.50	0.15	
Selenium	B075973-BLK1	ND	mg/kg	1.0	0.98	
Silver	B075973-BLK1	ND	mg/kg	0.50	0.067	
Thallium	B075973-BLK1	ND	mg/kg	5.0	0.64	
Vanadium	B075973-BLK1	ND	mg/kg	0.50	0.11	
Zinc	B075973-BLK1	ND	mg/kg	2.5	0.087	
QC Batch ID: B075982						
Mercury	B075982-BLK1	ND	mg/kg	0.16	0.016	

The results in this report apply to the samples analyzed in accordance with the chain of custody document. This analytical report must be reproduced in its entirety.

All results listed in this report are for the exclusive use of the submitting party. BC Laboratories, Inc. assumes no responsibility for report alteration, separation, detachment or third party interpretation.



Rincon Consultants-Ventura
180 North Ashwood Avenue
Ventura, CA 93003

Reported: 05/07/2020 11:49
Project: Soil/Water Samples
Project Number: Santa Paula Bridge Rd 19-08335
Project Manager: Scott English

Total Concentrations (TTL)

Quality Control Report - Laboratory Control Sample

Constituent	QC Sample ID	Type	Result	Spike Level	Units	Percent Recovery	RPD	Control Limits		Lab Quals
								Percent Recovery	RPD	
QC Batch ID: B075973										
Antimony	B075973-BS1	LCS	91.954	100.00	mg/kg	92.0		75 - 125		
Arsenic	B075973-BS1	LCS	18.626	20.000	mg/kg	93.1		75 - 125		
Barium	B075973-BS1	LCS	105.64	100.00	mg/kg	106		75 - 125		
Beryllium	B075973-BS1	LCS	9.7299	10.000	mg/kg	97.3		75 - 125		
Cadmium	B075973-BS1	LCS	9.2280	10.000	mg/kg	92.3		75 - 125		
Chromium	B075973-BS1	LCS	99.403	100.00	mg/kg	99.4		75 - 125		
Cobalt	B075973-BS1	LCS	102.42	100.00	mg/kg	102		75 - 125		
Copper	B075973-BS1	LCS	97.040	100.00	mg/kg	97.0		75 - 125		
Lead	B075973-BS1	LCS	96.205	100.00	mg/kg	96.2		75 - 125		
Molybdenum	B075973-BS1	LCS	97.992	100.00	mg/kg	98.0		75 - 125		
Nickel	B075973-BS1	LCS	103.05	100.00	mg/kg	103		75 - 125		
Selenium	B075973-BS1	LCS	18.986	20.000	mg/kg	94.9		75 - 125		
Silver	B075973-BS1	LCS	9.0982	10.000	mg/kg	91.0		75 - 125		
Thallium	B075973-BS1	LCS	103.73	100.00	mg/kg	104		75 - 125		
Vanadium	B075973-BS1	LCS	103.79	100.00	mg/kg	104		75 - 125		
Zinc	B075973-BS1	LCS	95.568	100.00	mg/kg	95.6		75 - 125		
QC Batch ID: B075982										
Mercury	B075982-BS1	LCS	0.79840	0.80000	mg/kg	99.8		80 - 120		

The results in this report apply to the samples analyzed in accordance with the chain of custody document. This analytical report must be reproduced in its entirety.

All results listed in this report are for the exclusive use of the submitting party. BC Laboratories, Inc. assumes no responsibility for report alteration, separation, detachment or third party interpretation.



Rincon Consultants-Ventura
180 North Ashwood Avenue
Ventura, CA 93003

Reported: 05/07/2020 11:49
Project: Soil/Water Samples
Project Number: Santa Paula Bridge Rd 19-08335
Project Manager: Scott English

Total Concentrations (TTLC)

Quality Control Report - Precision & Accuracy

Table with columns: Constituent, Source Type, Source Sample ID, Source Result, Result, Spike Added, Units, RPD, Percent Recovery, Control Limits RPD, Percent Recovery, Lab Quals. Includes rows for various elements like Antimony, Arsenic, Barium, Beryllium, Cadmium, Chromium, Cobalt, Copper, Lead, Molybdenum, Nickel, Selenium, Silver.

The results in this report apply to the samples analyzed in accordance with the chain of custody document. This analytical report must be reproduced in its entirety.

All results listed in this report are for the exclusive use of the submitting party. BC Laboratories, Inc. assumes no responsibility for report alteration, separation, detachment or third party interpretation.



Rincon Consultants-Ventura
180 North Ashwood Avenue
Ventura, CA 93003

Reported: 05/07/2020 11:49
Project: Soil/Water Samples
Project Number: Santa Paula Bridge Rd 19-08335
Project Manager: Scott English

Total Concentrations (TTLC)

Quality Control Report - Precision & Accuracy

Constituent	Type	Source Sample ID	Source Result	Result	Spike Added	Units	RPD	Percent Recovery	Control Limits		Lab
									RPD	Percent Recovery	
QC Batch ID: B075973		Used client sample: Y - Description: RB4-0.5, 04/16/2020 10:00									
Thallium	DUP	2011499-11	ND	ND		mg/kg			20		
	MS	2011499-11	ND	107.61	100.00	mg/kg		108		75 - 125	
	MSD	2011499-11	ND	116.08	100.00	mg/kg	7.6	116	20	75 - 125	
Vanadium	DUP	2011499-11	36.394	36.072		mg/kg		0.9		20	
	MS	2011499-11	36.394	152.18	100.00	mg/kg		116		75 - 125	
	MSD	2011499-11	36.394	166.17	100.00	mg/kg	8.8	130	20	75 - 125	Q03
Zinc	DUP	2011499-11	134.69	133.75		mg/kg		0.7		20	
	MS	2011499-11	134.69	244.37	100.00	mg/kg		110		75 - 125	
	MSD	2011499-11	134.69	264.80	100.00	mg/kg	8.0	130	20	75 - 125	Q03
QC Batch ID: B075982		Used client sample: N									
Mercury	DUP	2011498-01	0.030484	0.028387		mg/kg	7.1			20	J
	MS	2011498-01	0.030484	0.85000	0.80645	mg/kg		102		80 - 120	
	MSD	2011498-01	0.030484	0.85000	0.80645	mg/kg	0	102	20	80 - 120	

The results in this report apply to the samples analyzed in accordance with the chain of custody document. This analytical report must be reproduced in its entirety.

All results listed in this report are for the exclusive use of the submitting party. BC Laboratories, Inc. assumes no responsibility for report alteration, separation, detachment or third party interpretation.



Rincon Consultants-Ventura
180 North Ashwood Avenue
Ventura, CA 93003

Reported: 05/07/2020 11:49
Project: Soil/Water Samples
Project Number: Santa Paula Bridge Rd 19-08335
Project Manager: Scott English

Metals Analysis

Quality Control Report - Method Blank Analysis

Constituent	QC Sample ID	MB Result	Units	PQL	MDL	Lab Quals
QC Batch ID: B076052						
Total Arsenic	B076052-BLK1	ND	ug/L	50	7.8	
Total Lead	B076052-BLK1	ND	ug/L	50	4.0	

The results in this report apply to the samples analyzed in accordance with the chain of custody document. This analytical report must be reproduced in its entirety.

All results listed in this report are for the exclusive use of the submitting party. BC Laboratories, Inc. assumes no responsibility for report alteration, separation, detachment or third party interpretation.



Rincon Consultants-Ventura
180 North Ashwood Avenue
Ventura, CA 93003

Reported: 05/07/2020 11:49
Project: Soil/Water Samples
Project Number: Santa Paula Bridge Rd 19-08335
Project Manager: Scott English

Metals Analysis

Quality Control Report - Laboratory Control Sample

Constituent	QC Sample ID	Type	Result	Spike Level	Units	Percent Recovery	RPD	Control Limits		Lab	Quals
								Percent Recovery	RPD		
QC Batch ID: B076052											
Total Arsenic	B076052-BS1	LCS	188.66	200.00	ug/L	94.3		85	115		
Total Lead	B076052-BS1	LCS	432.11	400.00	ug/L	108		85	115		

The results in this report apply to the samples analyzed in accordance with the chain of custody document. This analytical report must be reproduced in its entirety.

All results listed in this report are for the exclusive use of the submitting party. BC Laboratories, Inc. assumes no responsibility for report alteration, separation, detachment or third party interpretation.



Rincon Consultants-Ventura
180 North Ashwood Avenue
Ventura, CA 93003

Reported: 05/07/2020 11:49
Project: Soil/Water Samples
Project Number: Santa Paula Bridge Rd 19-08335
Project Manager: Scott English

Metals Analysis

Quality Control Report - Precision & Accuracy

Constituent	Type	Source Sample ID	Source Result	Result	Spike Added	Units	RPD	Control Limits		Lab
								Percent Recovery	Percent Recovery	
QC Batch ID: B076052		Used client sample: N								
Total Arsenic	DUP	2011638-04	ND	ND		ug/L			20	
	MS	2011638-04	ND	189.79	200.00	ug/L		94.9		75 - 125
	MSD	2011638-04	ND	183.82	200.00	ug/L	3.2	91.9	20	75 - 125
Total Lead	DUP	2011638-04	5.6255	4.0200		ug/L	33.3		20	J,A02
	MS	2011638-04	5.6255	408.65	400.00	ug/L		101		75 - 125
	MSD	2011638-04	5.6255	413.23	400.00	ug/L	1.1	102	20	75 - 125

The results in this report apply to the samples analyzed in accordance with the chain of custody document. This analytical report must be reproduced in its entirety.

All results listed in this report are for the exclusive use of the submitting party. BC Laboratories, Inc. assumes no responsibility for report alteration, separation, detachment or third party interpretation.



Rincon Consultants-Ventura
180 North Ashwood Avenue
Ventura, CA 93003

Reported: 05/07/2020 11:49
Project: Soil/Water Samples
Project Number: Santa Paula Bridge Rd 19-08335
Project Manager: Scott English

Notes And Definitions

- J Estimated Value (CLP Flag)
- MDL Method Detection Limit
- ND Analyte Not Detected
- PQL Practical Quantitation Limit
- A01 Detection and quantitation limits are raised due to sample dilution.
- A02 The difference between duplicate readings is less than the quantitation limit.
- A07 Detection and quantitation limits were raised due to sample dilution caused by high analyte concentration or matrix interference.
- A10 Detection and quantitation limits were raised due to matrix interference.
- A20 Surrogate is low due to matrix interference. Interference verified through second extraction/analysis.
- pH1:1 pH result reported on a 1:1 dilution of sample
- Q03 Matrix spike recovery(s) was(were) not within the control limits.

Attachment 4

Health and Safety Plan Sign-in Sheet

